CONSORT

ARCHITECTURAL HARDWARE

ARCHITECTURAL HARDWARE

ABOUT US

ABOUT US

We have come a long way since we started in 1970, but our mission remains the same – to provide highly engineered, quality hardware of unbeatable functionality whilst adhering to the most stringent industry standards.

What started as a humble ironmongery business in a small Birmingham warehouse is now a global brand operating on four continents, with one of the most comprehensive and certified ranges on the market. Every day, hands touch our products in iconic buildings and projects across the world.

Our unrivalled passion for what we do flows throughout our business. This is why we are constantly innovating and growing, whether that is developing beautiful new products, creating entirely bespoke ranges, driving ambitious sustainability practices, or achieving new safety certifications. In fact, you won't find another provider that combines such a comprehensive range of European and American standards with the qualified staff to deliver the products to suit your precise project requirements.

To this day, we are family owned and operated, and although we have the resources and capabilities of a large-scale multinational manufacturing operation, we still possess the mentality of a small business, one which values every customer and prides itself on the integrity of each individual item and product.

Our hardware and fittings are created for the full life cycle and long-term performance, which reduces waste and helps to protect your investment as well as our planet.

OUR HISTORY

Brothers Brian May & Peter May start an ironmongery business in a small warehouse space on Fazeley Street in Birmingham, England. The business grows rapidly across the UK.

1970s

1980s

Acquisition of Lockerbie & Wilkinson, including their Elite range, opens doors for opportunities abroad.

Based on the successful Elite range, the May brothers start Elite Architectural Ironmongery Ltd, and begin exporting and attending trade shows internationally, becoming the only ironmongers with a fully coordinated range on a global platform.

Expansion includes a new warehouse and office space on Lower Loveday Street in Birmingham, England.

1990s

The brothers take ownership of a business each, with Brian establishing Consort Architectural Hardware and Peter taking over Elite Architectural Ironmongery, though the businesses continue to work closely together in the industry

Consort acquires and incorporates Adrian Stokes, at the time one of the most recognised brands in the Middle East with prestigious projects and an established brand and agent network

2000s

The first overseas office is opened in Dubai, United Arab Emirates (UAE) because of its geographically central location and Consort's strong brand presence, allowing further distribution across the region and globally.

Expansion continues with the opening of an office in Durban, South Africa, further supporting distribution across Africa.

2010s

As building booms in the Middle East and demand increases for direct supply, Consort expands its presence in the region with new offices in Abu Dhabi, Doha, Riyadh, and Jeddah.

Observing growing demand in emerging markets, Consort expands across Asia, opening offices in India and in Manila, Philippines.

Consort Glass is established in the UK to bring in specialist knowledge and help grow Consort's glass offering.

Entering into the Americas, Consort opens an office in Houston, Texas, and expands its focus on US product certifications.

Further expansion into Asia sees the opening of offices in Pakistan & Hong Kong to pursue commercial and hospitality projects in the high-growth region.

As the group marks 50 years, we look to the future by further growing our investment in market-leading certifications, training and investing in our staff, bespoke design capabilities, best practices in sustainable operations, and new international markets.

2020s

OUR LEADERSHIP

Brian May
Managing Director

Brian has been involved in the construction industry throughout his career, establishing his first business, focused on the supply of architectural ironmongery, in 1970 with his brother, Peter May. The next two decades saw rapid growth, including acquisition of Lockerbie & Wilkinson and their Elite range, launching them into international exporting and operations, and expansion to new warehouses, offices, and showrooms. Drawing on Consort's strong foundations, both in its core UK market as well as its international offices, Brian has continued to expand the company's global footprint whilst investing heavily in supporting British manufacturing. Today, in keeping with his vision, Consort is proudly British, family owned and operated, yet entirely global in terms of its reach and capabilities, with one of the most comprehensive and high-integrity ranges of product on the market.

Daniel May
Director

Dan, one of Brian's five children, joined the family business immediately after university to support product development and commercial growth. In 2010, he had the opportunity to build on Consort's international success, relocating to Dubai to serve as Head of Overseas Operations and Regional Director, Middle East. During his tenure there, he oversaw significant sales growth and further expansion of the company's geographical footprint, including new offices in Qatar, Saudi Arabia, India, the Philippines, the US, and Hong Kong, with more to come. Dan returned to the UK in 2020 to further focus on product innovation, expansion of Consort's reach within the UK and globally, and diversification of the business. He has prioritised achieving the highest safety and performance certifications to meet stringent industry standards, expanding upon the company's bespoke specification capabilities. As well as sales, and driving best-in-class sustainable practices across production and operations.

David Gray
Technical Performance & Development

David entered the industry as an apprentice locksmith and safe engineer and he therefore brings a valuable technical perspective to achieving optimal functionality and performance. As an integral part of Consort's ambitious quality programme, he works closely with Dan to ensure that the extensive range of products complies fully with the relevant industry standards and undergoes rigorous testing in order to achieve certification. Most recently, David has been heavily focused on US certifications and has developed several ANSI/BHMA compliant ranges to support business growth within the region. In his role as Operations Manager, he has also taken specification and project support to the next level, supporting architects and designers project specifications and introducing computer-based systems to drive more efficient project management. David is qualified as an Architectural Hardware Consultant (AHC), Diploma of Architectural Ironmongery (DipGAI), and Registered Ironmonger (RegAI).

QUALITY

Certifications

Our vision is to be the most widely certified company in architectural hardware, and in the last decade we have invested heavily to put ourselves at the forefront of the industry.

We hold our products to the highest standards of safety and performance, as reflected by the breadth of the certifications we have sought and achieved. Our entire range of products are designed with first consideration given to performance, fire safety, security, accessibility, acoustics, and weather.

To ensure our products exceed the latest industry standards, we work closely with third party testing laboratories such as Certifire/Warrington Fire and UL. All testing is done by random selection to ensure our products are up to standards every time.

We are proud to have been the first-ever company to achieve certifire approval for our lever handles.

We have a vast range of products which achieve certification for European or American fire standards and in some cases our products achieve both, increasing their adaptability.

With regards to European testing, we have tested many of our major product lines to 240 minutes for steel doors and 120 minutes for timber doors. We have tested most American National Standards Institute (ANSI) products to three hours in accordance with UL10c.

We undergo twice annual mechanical evidence testing on all our items, as well as annual external testing to the standards required. Additionally, we carry out annual factory control audits by third parties to ensure accountability at all of our facilities.

A detailed list of our certifications is included in the Appendix. We are continually seeking further certifications for our product ranges and this list is ever-expanding. If you require any specific certification not listed in the Appendix, please inquire with our team as we may have achieved it since production of this catalogue.

ABOUT US

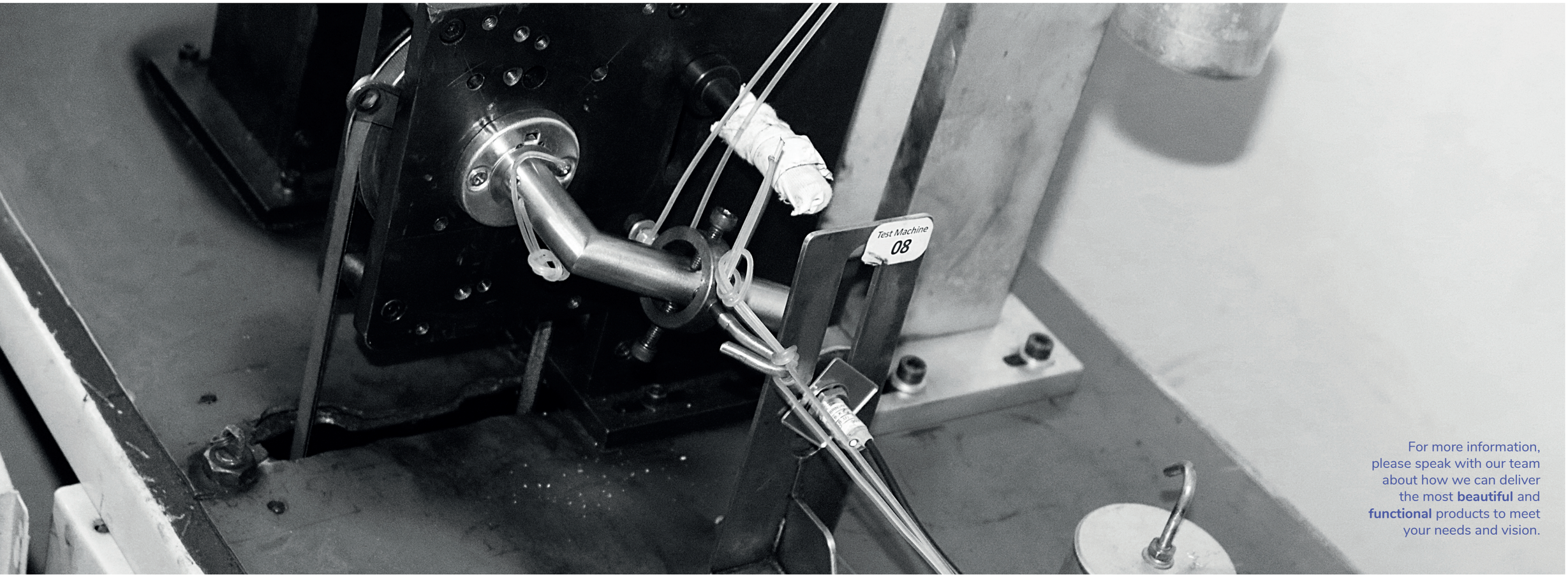

For more information, please speak with our team about how we can deliver the most **beautiful** and **functional** products to meet your needs and vision.

Longevity

Architectural hardware is one of the most heavily-used elements of your lived-in space. A typical busy door can be used 150 times per day, meaning that in 25 years, that hardware is used 1,350,000 times.

In addition to offering a beautiful product, which may be the first thing that the end user sees or touches in a space, Consorts hardware offers unbeatable functionality and longevity. Consort manufactures products for a full life cycle and long-term performance, safeguarding against impacts on time, cost, and the environment.

We operate with complete transparency and have full traceability on all of our products, so you can rest assured of the quality and provenance of our materials.

We believe in the integrity of our product and our long-term warranties reflect that. Additionally, our products feature unique date stamps, making warranties easily traceable by time rather than cycle. Get in touch with us for more information on warranties in each category and range.

Not only is Consort hardware a wise investment financially, but it is also an investment in the future of our planet. Our commitment to creating products that last also means reducing unnecessary waste and impact on our ecosystems.

Bespoke

Consort takes a solutions-based approach to meeting the needs of any project we are associated with.

As a family owned and operated business, we provide a personal service and level of attention to detail which reflect the value we place on each client and project. At the same time, we have the benefit of more than 50 years of expertise and operations, widely-certified product ranges, and well-established global manufacturing capabilities and resources.

We are therefore uniquely positioned to provide the highest-quality bespoke products, designed to the exact specifications of your project. We have crafted entirely custom designs, finishes, colours, and sizes to reflect the unique needs of prominent projects, such as the Oman National Museum and the Ritz Carlton in Amman, Jordan.

Our capabilities include:

- Production of custom products and finishes, with warranties;
- Addition of antimicrobial finish to any existing hardware
- Matching products across furniture fittings, doors, and glass;
- Creating custom sizes of a range of our hardware;
- Developing specific lines to complement existing interiors, including entirely new product ranges; and
- Matching hotel locking systems with any of our own levers.

In support of British manufacturing, much of our bespoke product is produced in Birmingham.

EMBRACING OUR FUTURE

Sustainability

Consort is committed to safeguarding our future through the responsible and ethical use of resources and minimising our negative impacts on the world around us. It is undeniable that our industry has a major environmental impact; however, in acknowledging and taking ownership of this fact, we can make more conscious choices and become a powerful agent of change.

Our approach goes beyond buzzwords and vague promises. The following are the firm commitments we are making to reduce our environmental impact in the very real and near future.

- Beginning in 2021, we will offer a buy-back process for the premium range at 20% purchase price credit. We will either recycle or repurpose these products.
- In our premium range, we have eliminated the majority of plastic packaging and aim to be totally plastic-free by the end of 2021. We aim to eliminate all plastic packaging across our full range of products by the end of 2022.
- By the end of 2025, we aim to ensure that our full range of products can be recycled, either by being repurposed into new projects when interiors change or through raw material recycling.

We are also a proud sponsor of Surge for Water's annual "Design, Dine, make a Difference" gala in Dubai. Proceeds from the event go to supporting Surge's investment in communities with safe water, sanitation, and hygiene solutions to help end the cycle of poverty.

When it comes to sustainability, our work is never done. We will continue to review our supply chain, business operations, and manufacturing to ensure that we are continually challenging ourselves to set increasingly ambitious targets and align with evolving best practice.

"Currently, the Architecture, Engineering, and Construction (AEC) industry... accounts for up to 40% of carbon dioxide emissions worldwide, construction and demolition waste accounts for 40% of solid waste in the US, and the AEC industry is the largest consumer of raw materials.

"One solution to mitigate this problem is the implementation of a circular economy (CE). The circular economy is an economic model that aims to decouple economic growth and depletion of resources by minimizing waste and increasing the utilization period of products. Applying this economic model to the AEC industry may result in a decrease of virgin materials, landfill waste, and overall environmental impacts."

Samuel Copeland, Melissa Bilec, Buildings as material banks using RFID and building information modeling in a circular economy, Procedia CIRP, Volume 90, 2020, Pages 143-147.

ABOUT US

ABOUT US

MEETING TODAY'S NEEDS

Hygenic Solutions

Highly-trafficked door handles and touch surfaces are the perfect place for bacteria to thrive and cross-contamination to occur, so it is now more important than ever to think about hygienic solutions.

Consort's antimicrobial finishes protect against a broad range of pathogens, as verified by independent laboratory testing.

We are well-established in the market and already supply hardware to large, complex hospitals around the world, including Pamela Youde in Hong Kong, Riyadh Medical City, and the soon-to-open Midlands Metropolitan Hospital near Birmingham. This expertise and technology can be applied to many other types of buildings.

Our bespoke specification services extend to our hygienic solutions, so we can tailor products entirely to suit your unique needs. Antimicrobial finishes can be applied to any of our touch products to meet individual building requirements.

Our oven bake option provides a five-year warranty to ensure long-lasting protection against harmful bacteria, although depending on the project typology, that warranty may be extended to cover an even longer duration. Currently in development, a copper range will soon provide options for lifetime warranty.

ABOUT US

PROJECTS

Pamela Youde Nethersole Eastern Hospital
Hong Kong, 1993

Pamela Youde Hospital is a major acute hospital serving the eastern district of Hong Kong, with more than 1,800 patient beds and 3,000 staff. As well as being a significant development for the island's healthcare infrastructure, this was also our largest ever healthcare project. We provided a full suite of heavy-duty hospital specification hardware to stand up to the level of usage in the high-volume patient facility.

Central Bank of Nigeria
Abuja, 2001

The Central Bank of Nigeria, which is the nation's foremost and apex financial institution, relocated its Headquarters from Lagos to Abuja in 2001. Consort completed the full specification of ironmongery for the entire building. In addition to front-of-house design elements, the nature of the building also required significant security considerations and hardware to support secure operations.

Queen's Park Oval Stadium
Trinidad & Tobago, 2007

The Queen's Park Oval is a sports stadium in Port of Spain, Trinidad and Tobago. Privately owned by the Queen's Park Cricket Club, it was at the time the largest capacity cricket ground in the West Indies with seating for about 18,000 people. Consort provided the entire ironmongery package for this project, in addition to manufacturing all the specialist bespoke signage for the honours board in the new Club House.

Al Maktoum International Airport
Dubai, 2006-2008

Originally known as Jebel Ali Airport, Al Maktoum International Airport will be the world's largest airport upon its completion. In the already-completed phase one of this project, Consort supplied a full scope of ANSI/BHMA compliant hardware to meet unique US certification standards. As a complex and large-scale project, this essentially created the foundation for what is now our burgeoning American certification programme.

Oman National Museum
Muscat, 2012-2014

Situated on a prestige site in the centre of Old Muscat, the Oman National Museum is a flagship cultural institution showcasing the heritage of Oman from prehistoric times to present day. Reflecting the distinction of this project, Consort provided entirely bespoke ironmongery, including custom lever and pull handles, plates, glass hardware, floor springs, hinges, and more. In addition to bespoke finishes for each product, we crafted solid bronze materials to meet the architect's requirements. As with all of our projects, longevity and functionality were at the forefront of every single piece of hardware.

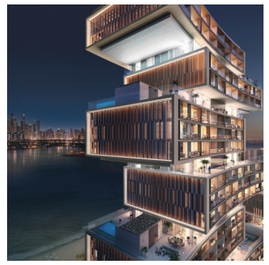

The Royal Atlantis
Dubai

Located on the Palm Jumeirah, The Royal Atlantis is set to be an iconic destination featuring extraordinary, ultra-luxury accommodation and world-class amenities. Consort was the main provider of ironmongery for this project, which was highly complex and required diverse product specification, from high-integrity security hardware in the back-of-house to elegantly designed touch products in the front-of-house.

Midland Metropolitan Hospital
Birmingham

Midland Metropolitan Hospital is a new acute general hospital being built on a 16-acre site in Grove Lane, near Birmingham, to provide maternity, children's, and inpatient adult services to half a million people. In keeping with the frequent and harsh cleaning processes required in major hospitals and clinical environments, Consort supplied hard-wearing stainless steel hardware that is corrosive resistant and built to last amidst heavy use and cleaning.

ABOUT US

HERE FOR YOU

CONSORT
ARCHITECTURAL HARDWARE

Architects & Interiors

In addition to our wide range of premium, designer and hospitality products, we offer complete bespoke specification. Our manufacturing capabilities and technical expertise allow us to provide entirely custom hardware and finishes to suit your unique vision and needs, while upholding the highest standards of safety and functionality.

Ironmongers & Distributors

Our comprehensive product range has everything to suit all variety of project types, across sectors from healthcare to residential, and with a wide range of design, finishes, and functionality. We seek the highest levels of certification for our products and we trust in our quality, which is why we offer long-term warranties across our range.

Door Manufacturers

Our expert team are fully qualified to consult and support on the most technical projects. Whatever the style, material, or function of the door, Consort can integrate our products to suit it. Our bespoke capabilities mean we can also match any of our levers to fit hotel locking systems or even develop new products, if required.

Contractors

Consort is proud to create products for the highest safety standards and unbeatable functionality, and the installation process is a critical part of delivering on those promises. That is why we provide complete support throughout the build process, including timely and clearly labelled delivery, installation and technical advice, master key planning, and site visits from our qualified technicians.

* Please note - in areas such as the UK & South Africa we don't deal directly with contractors.

Clients & End Users

Rest assured that an investment in Consort hardware is a sound one. We are a market leader in quality and safety, with a wide range of certifications to prove it. Our products are designed for the full life cycle and covered by long-term warranties of up to 25 years, so they will look beautiful and perform optimally for many years to come.

FINISHES

FINISHES

We've increased our range of finishes to give you more choice and take your projects to the next level.

Colour matching
We'll help you colour match to ensure you get the look you want across every element of your project.

Finishes – PVD on Stainless Steel
We offer Physical Vapor Deposition (PVD) coatings with a five-year warranty on our stainless-steel products. Plus we have developed special finishes to give you more options.

Finishes – Hospitality range
If you're looking for a perfect blend of eye-catching design and durability, look no further than our hospitality finishes, from copper and bronze, to black and gold, these complement any project.

Finishes – Aluminium range
Our range of anodised aluminium finishes are an extremely popular choice with aluminium profile manufacturers. Our range has 1,000 hours of durability on a collection of levers, pulls and accessories.

We've got you covered
Long lasting warranties on our finishes allows you to specify the details of your project and be confident knowing that Consort has got you covered.

If you don't see the finish you're after, get in touch. In the past, we've delivered many bespoke finishes for clients and can work with you on designs that fit your project and needs.

PREMIUM PVD FINISHES

SVB Satin PVD Black	**PVB** Polished PVD Black	**SVC** Satin PVD Champagne	**PVC** Polished PVD Champagne	**SVG** Satin PVD Gold	**PVG** Polished PVD Gold
SVU Satin PVD Copper	**PVU** Polished PVD Copper	**SVZ** Satin PVD Bronze	**SRG** Satin PVD Rose Gold	**RVG** Polished PVD Rose Gold	**MSS** Mirror Polished Stainless Steel

Consort's PVD coatings are a highly scratch resistant finish and we can apply this in numerous colours, which offers excellent aesthetic options for clients.

Our decorative PVD Coatings are around <1.5 micron thick and will not tarnish, chip, fade or corrode. PVD 'titanium' plating has extremely high hardness, 10 – 20 times harder than gold, which provides excellent scratch and wear resistance compared to traditional decorative electroplating which is typically 0.5 microns thick.

Decorative PVD coatings are typically deposited on top of stainless steel but it can also be applied directly to other materials such as titanium or nickel alloys. As well as the options you see above, we have provided many bespoke finishes in the past and can create a huge range of colours bespoke to your project.

ELECTRO-PLATED FINISHES

ABR
Aged Bronze

BRZ
Bronze

PB
Polished Brass

SB
Satin Brass

MBL
Matt Black

PBL
Polished Black

SBL
Satin Black

MCH
Matt Champagne

PCH
Polished Champagne

SCH
Satin Champagne

PCO
Polished Copper

SCO
Satin Copper

MRG
Matt Rose Gold

PRG
Polished Rose Gold

SRG
Satin Rose Gold

MGD
Matt Gold

PGD
Polished Gold

SGD
Satin Gold

PNP
Polished Nickel Plate

Our large range of electro-plated finishes offers a great deal of choice & depth across all of our hardware.

The electro plating process uses electricity to create a thin layer of the plating material over the base item, the base item is then placed in a vat containing mild acid solution mixed with a type of salt made from the metal finish or colour required.

The base item is then immersed in this solution which contains electrodes which are then charged causing the finish material to migrate to the base item.

STANDARD & POWDER COATED

BLK
Powder coated Black

PCB
Powder coated Blue

PCW
Powder coated White

PCP
Polished Chrome Plate

SCP
Satin Chrome Plate

PAA
Polished Anodised Aluminium

SAA
Satin Anodised Aluminium

PSS
Polished Stainless Steel

SSS
Satin Stainless Steel

SSL
Stainless Steel Look

SNP
Satin Nickel Plate

SIL
Silver

Powder Coated Finishes

Our Powder coated finishes are finished to any RAL colour and offer more durability on the surface due to the nylon content in the coating. The process is electro-static powder coated particles that have a charge running through the base material that is being coated. It is then put through an oven or stove process to harden and cure the powder & coat the product.

Standard Finishes

Our standard finishes are made to be durable by applying finishes to stainless steel or by electro plating. The above are our standard finish offerings but others are available on request.

CONTENTS

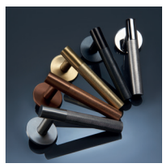

30
Premium Collection

142
Aluminium Hardware

236
Door Controls

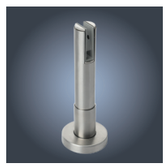

346
Cubicle Fittings

44
Handles & Trim

156
Narrow Profile Hardware

258
Locks & Cylinders

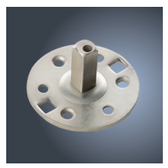

354
Fixings & Replacements

98
Quadratum Collection

168
Accessories

292
Panic Hardware

362
Certification & Standards

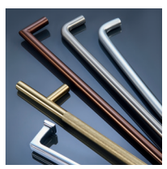

108
Pull Handles

200
Hinges & Pivots

308
Glass Hardware

130
Cabinet & Wardrobe Hardware

218
Sliding Door Gear

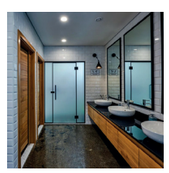

340
Bathroom Accessories

PREMIUM COLLECTION

PREMIUM COLLECTION

The premium collection is beautifully engineered designer hardware focused on providing a full range of matching high-end products. The entire range comes with a guaranteed 25-year warranty so you can pair durability with that premium look.

LEVER HANDLES

The premium lever handles feature unsprung heavy-duty low friction rose Ø52mm x 4mm.

Laser welded inserts and heavy duty solid spindle with lock tight grub screws ensure one of the strongest lever designs out there.

- All our turns and escutcheons have matching aesthetics to complete the range.
- All stainless steel finishes are available to custom manufacturing, please refer to “Finishes” page.
- Tested to Grade 4 BS EN 1906
- 25 year mechanical warranty on all products within the range.

CH980 Knurled lever handle on concealed circular rose
CH980SQ Knurled lever handle on concealed square rose

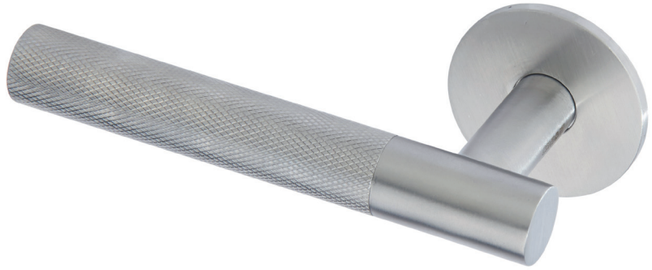

Finishes:

- SSS
- DUO
- SVB
- SVG
- SVZ

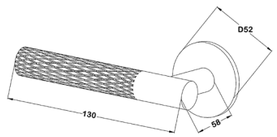

CH981 Premium lever handle on concealed circular rose
CH981SQ Premium lever handle on concealed square rose

Finishes:

- SSS
- MSS
- SVB
- SVG
- SVZ

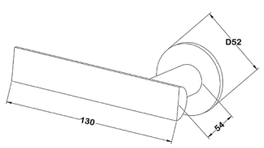

CH982 Premium lever handle on concealed circular rose
CH982SQ Premium lever handle on concealed square rose

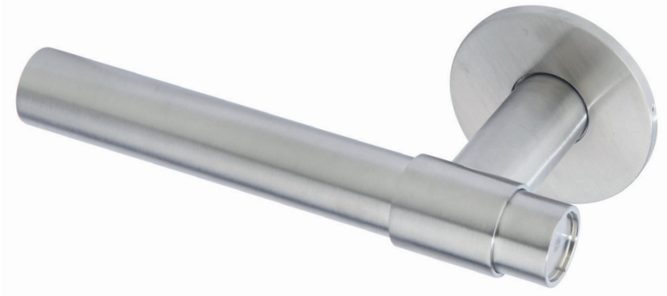

Finishes:

- SSS
- MSS
- SVB
- SVG
- SVZ
- DUO

CH983 Premium heavy duty lever handle on concealed circular rose
CH983SQ Premium heavy duty lever handle on concealed square rose

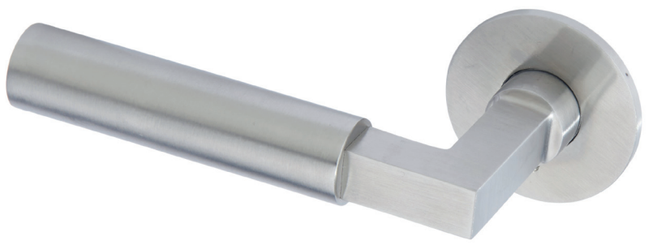

Finishes:

- SSS
- MSS
- SVB
- SVG
- SVZ
- DUO

CH498 Premium mitred lever handle on concealed circular rose
CH498SQ Premium mitred lever handle on concealed square rose

Finishes:

- SSS
- MSS
- SVB
- SVG
- SVZ

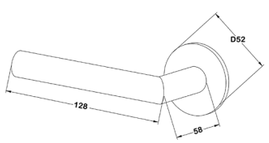

CH101 CH101S Premium solid or hollow lever handle on concealed circular rose
CH101SQ Premium solid or hollow lever handle on concealed square rose

Finishes:

SSS
MSS
SVB
SVG
SVZ

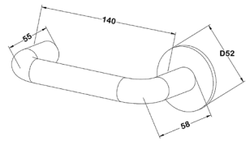

CH298 Premium lever handle on concealed circular rose
CH298SQ Premium lever handle on concealed square rose

Finishes:

SSS
MSS
SVB
SVG
SVZ

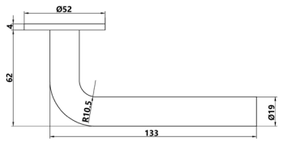

PULL HANDLES

- Consort's premium pull handles are tested to BS 8424 Grade 3 ensuring design continuity and durability to match our premium levers.
- All our flush pulls, turns and escutcheons have matching aestethics to complete the range.
- Available in grade 316 and grade 304 when PVD coatings are applied.
- 25 year mechanical warranty on all products within the range.
- All stainless steel finishes available to custom manufacturing, please refer to "Finishes" page.
- Fixings: bolt through (BT), back to back (BTB) & secret fix (SF).
- Pull handles available in custom sizes to meet requirements.

CPHH45.BB
CPHH45.BT
CPHH45.SF

Pull handle with sharp corner design.

C/C600mm Ø19mm
C/C425mm Ø19mm
C/C300mm Ø19mm

Finishes:

SSS
MSS
SVB
SVG
SVZ

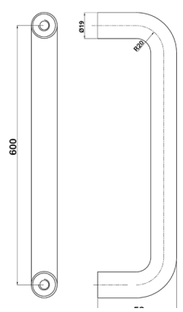

CHEP48.BB
CHEP48.BT
CHEP48.SF

Mitred pull handle.

C/C600mm Ø19mm

Finishes:

SSS
MSS
SVB
SVG
SVZ

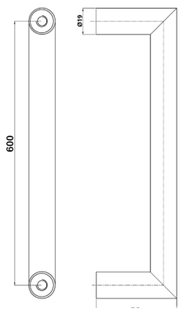

CHEP75.BB
CHEP75.BT
CHEP75.SF

Pull handle with arched back.

OL750mm C/C600mm

Finishes:

SSS SVG
MSS SVZ
SVB

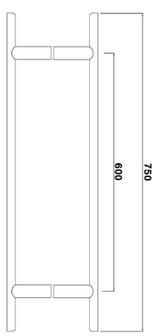

Pull handle with 500mm knurling.

CHEP81.BB
CHEP81.BT
CHEP81.SF

OL750mm C/C600mm - Ø19mm

CHEP84.BB
CHEP84.BT
CHEP84.SF

OL750 mm C/C600mm - Ø25mm.

Finishes:

SSS SVG
DUO SVZ
SVB

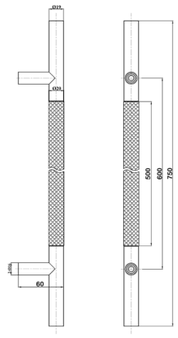

CHEP86.BB
CHEP86.BT
CHEP86.SF

Pull handle with 800mm knurling.

OL1370mm C/C1200mm - Ø25mm

Finishes:

SSS SVG
DUO SVZ
SVB

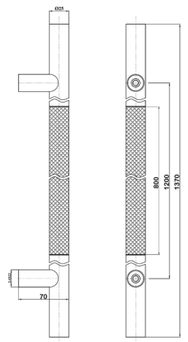

CHEP105

Collared T-bar pull handle.

OL400mm C/C300mm - Ø19mm

Finishes:

SSS SVG
MSS SVZ
SVB DUO

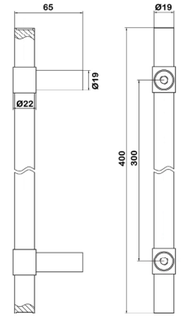

FLUSH PULLS

CFP17

Non-lockable flush pull.
Dimensions: L200mm x W54mm x D12mm

Finishes:

SSS SVG
MSS SVZ
SVB

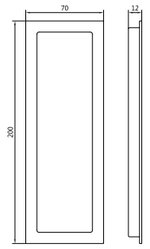

CFP18

Lockable flush pull.
Dimensions: L200mm x W54mm x D12mm
Turn: W10mm x H30mm

Finishes:

SSS SVG
MSS SVZ
SVB

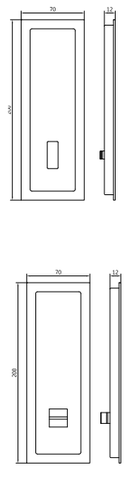

PUSH PLATES

CPPFDKS

Push plate in radius 'Fire door keep shut'.
L750mm x W90mm x1.5mm.

Finishes:

SSS MSS

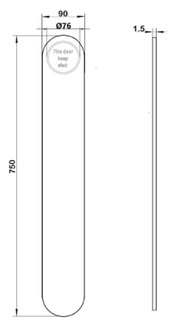

Push plate in radius

CPP75

L750mm x W90mm x1.5mm

CPP50

L500mm x W90mm x 1.5mm

Finishes:

SSS MSS

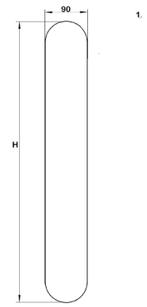

CPP1070

Premium Push plate
H700mm x W100mm

Finishes:

- SSS
- MSS
- SVB
- SVG
- SVZ

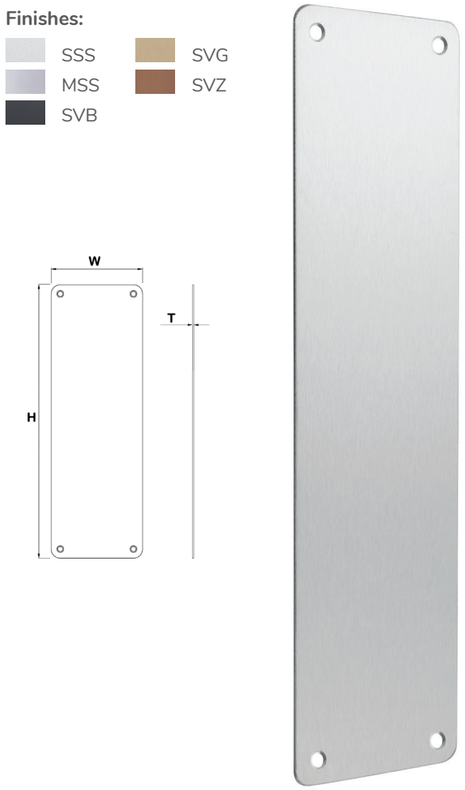

BATHROOM TURNS & INDICATORS

- Turns & emergency releases available in a range of sizes
- Available with indicator's or blanks
- Knurled turn option available to match knurled premium range
- Disabled turn & emergency release with indicators or blanks
- Fire rating BS EN 1634-1
- All premium bathroom turns and indicators are available on circular or square roses.
- For square rose options add SQ to product code

CHTT11

Bathroom turn and release. Features: rose D52 x 4mm and 8 x 100mm steel spindle.

Finishes:

- SSS
- MSS
- SVB
- SVG
- SVZ

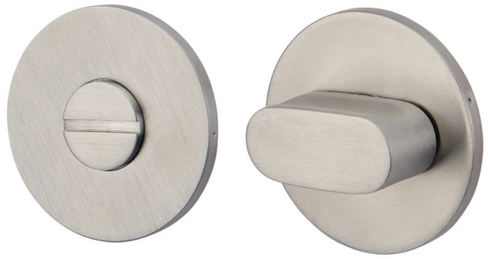

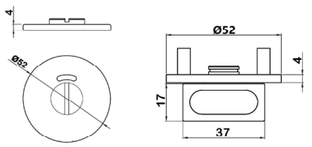

CHTT12

Premium knurled thumb turn & emergency release. Features: D52 x 4mm rose and 8x 100mm steel spindle

Finishes:

- SSS
- DUO
- SVB
- SVG
- SVZ

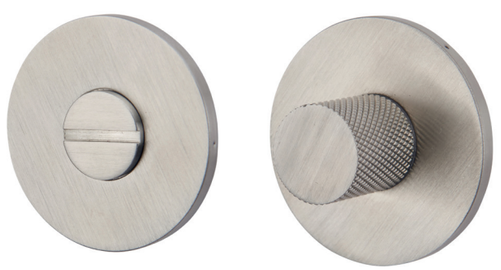

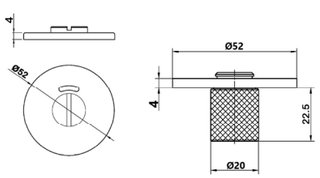

CHTT13

Premium range collared T-turn and release. Features: rose D52 x 4mm and 8 x 100mm steel spindle.

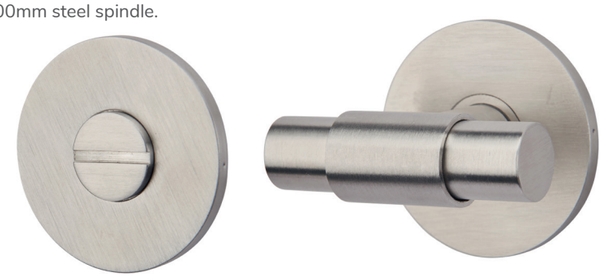

Finishes:

- SSS
- MSS
- SVB
- SVG
- SVZ

CHTT14

Premium range bathroom turn and release. Features: Square rose 52mm x 4mm with back to back fixings

Finishes:

- SSS
- MSS
- SVB
- SVG
- SVZ

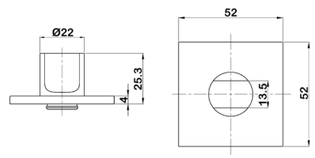

CHTD10

Disabled turn and release. Features: D52 x 4mm rose and 5 x 100mm spindle with solid metal 8mm adapter as standard.

Finishes:

- SSS
- MSS
- SVB
- SVG
- SVZ

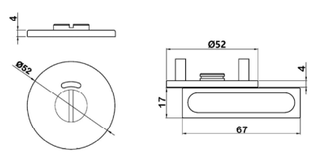

ESCUTCHEONS

CH511

Euro profile escutcheon Ø52mm x 4mm with back to back fixings

Finishes:

- SSS
- MSS
- SVB
- SVG
- SVZ

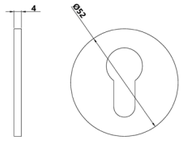

CH513

Blank escutcheon Ø52mm x 4mm with back to back fixings

Finishes:

- SSS
- MSS
- SVB
- SVG
- SVZ

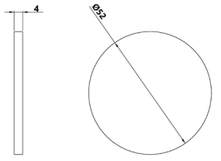

CH511.SQ

Euro profile escutcheon Ø52mm x 4mm with back to back fixings

Finishes:

- SSS
- MSS
- SVB
- SVG
- SVZ

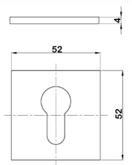

CH513.SQ

Blank escutcheon Ø52mm x 4mm with back to back fixings

Finishes:

- SSS
- MSS
- SVB
- SVG
- SVZ

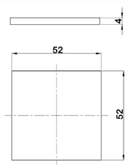

HANDLES & TRIM

It's said that the first connection a person makes with a building is through a door handle. This is why our range of excellent handles not only look great but have unbeatable functionality as well.

From the moment someone touches a Consort door handle, they'll feel the true quality of the product. Our stainless steel, premium, and hospitality ranges are the perfect example of this, as they are available in a range of durable bespoke finishes.

We work with third parties to test our products & have tested the majority of our levers with Certifire.

PREMIUM COLLECTION

The premium lever handles feature unsprung heavy-duty low friction rose Ø52mm x 4mm.

Laser welded inserts and heavy duty solid spindle with lock tight grub screws ensure one of the strongest lever designs out there.

- All our turns and escutcheons have matching aesthetics to complete the range.
- All stainless steel finishes are available to custom manufacturing, please refer to “Finishes” page.
- Tested to Grade 4 BS EN 1906
- 25 year mechanical warranty on all products within the range.

CH980 Knurled lever handle on concealed circular rose
CH980SQ Knurled lever handle on concealed square rose

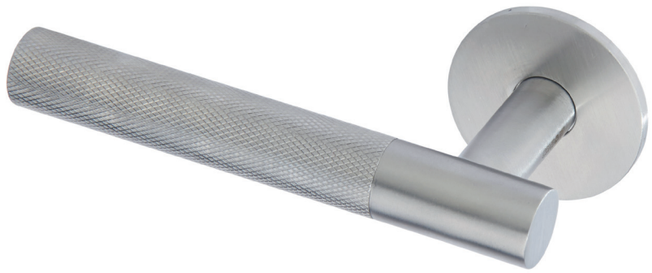

Finishes:

- SSS
- DUO
- SVB
- SVG
- SVZ

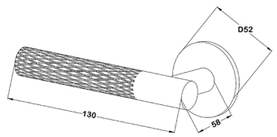

CH981 Premium lever handle on concealed circular rose
CH981SQ Premium lever handle on concealed square rose

Finishes:

- SSS
- MSS
- SVB
- SVG
- SVZ

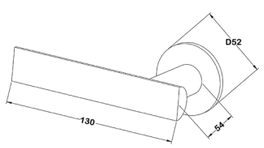

CH982 Premium lever handle on concealed circular rose
CH982SQ Premium lever handle on concealed square rose

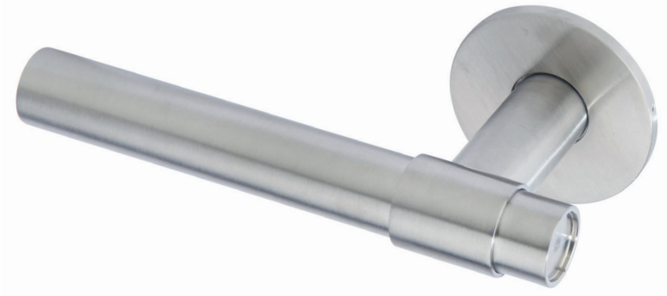

Finishes:

- SSS
- MSS
- SVB
- SVG
- SVZ
- DUO

CH983 Premium heavy duty lever handle on concealed circular rose
CH983SQ Premium heavy duty lever handle on concealed square rose

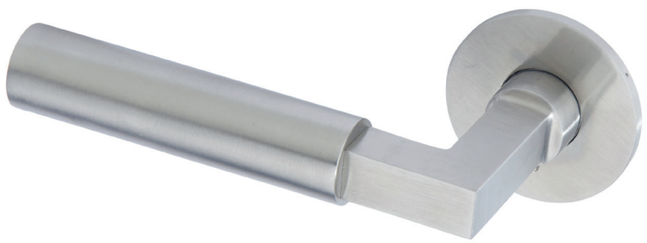

Finishes:

- SSS
- MSS
- SVB
- SVG
- SVZ
- DUO

CH498 Premium mitred lever handle on concealed circular rose
CH498SQ Premium mitred lever handle on concealed square rose

Finishes:

- SSS
- MSS
- SVB
- SVG
- SVZ

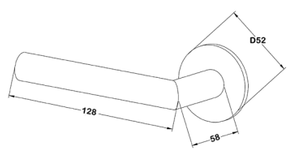

CH101 CH101S Premium solid or hollow lever handle on concealed circular rose
CH101SQ Premium solid or hollow lever handle on concealed square rose

Finishes:

SSS SVG
MSS SVZ
SVB

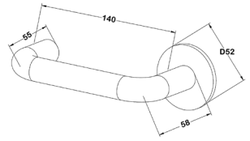

CH298 Premium lever handle on concealed circular rose
CH298SQ Premium lever handle on concealed square rose

Finishes:

SSS SVG
MSS SVZ
SVB

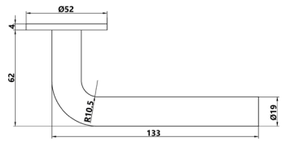

CH511

Euro profile escutcheon Ø52mm x 4mm with back to back fixings

Finishes:

SSS SVG
MSS SVZ
SVB

CH513

Blank escutcheon Ø52mm x 4mm with back to back fixings

Finishes:

SSS SVG
MSS SVZ
SVB

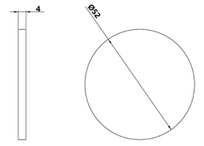

CH511.SQ

Euro profile escutcheon Ø52mm x 4mm with back to back fixings

Finishes:

SSS SVG
MSS SVZ
SVB

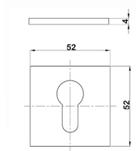

CH513.SQ

Blank escutcheon Ø52mm x 4mm with back to back fixings

Finishes:

SSS SVG
MSS SVZ
SVB

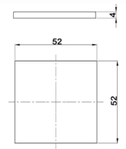

HANDLES & TRIM

HOSPITALITY RANGE

- Designer lever handles on 6mm slimline heavy duty sprung rose.
- Matching rose for all escutheons and turns.
- 10 year mechanical warranty on all products within this range.
- Available in sprung and dead fixed roses.
- All finishes available in polished, satin and matt.
- Finishes that are not mentioned below are available by special order.

CH700

Lever handle on slimline heavy duty sprung rose

Finishes:

- PGD
- SNP
- SCP
- PCP
- MBL
- SBL

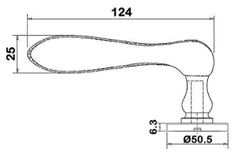

CH701

Lever handle on slimline heavy duty sprung rose

Finishes:

- MBL
- BRZ
- PCP
- SNP

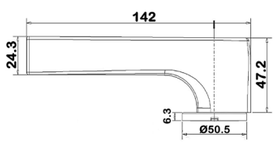

CH702 Lever handle on concealed circular rose

CH702SQ Lever handle on concealed square rose

Finishes:

- MBL
- BRZ
- PCP
- SNP

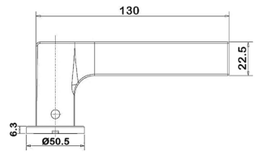

CH703 Lever handle on concealed circular rose

CH703SQ Lever handle on concealed square rose

Finishes:

- SBL
- SNP
- PCP
- SRG

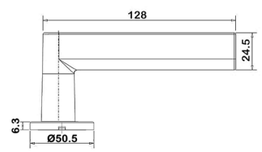

CH704 Lever handle on concealed circular rose

CH704SQ Lever handle on concealed square rose

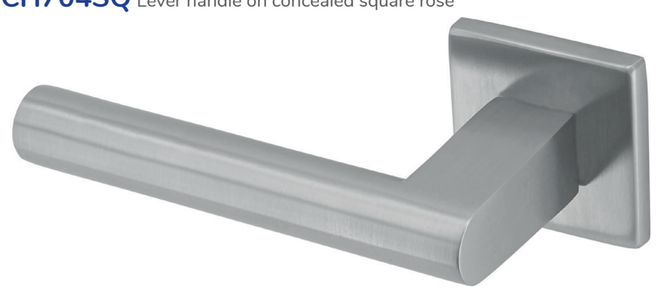

Finishes:

- SCP
- SNP
- PCP

CH705
Lever handle on slimline heavy duty sprung rose

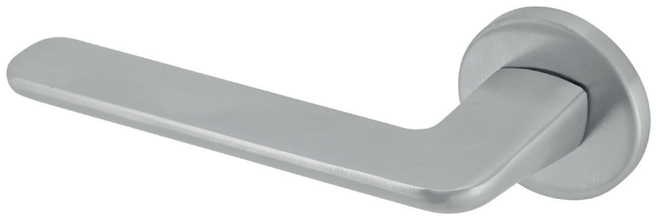

Finishes:

SBL
PCP
SCP
SNP
SRG

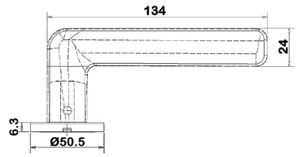

CH706 Lever handle on concealed circular rose
CH706SQ Lever handle on concealed square rose

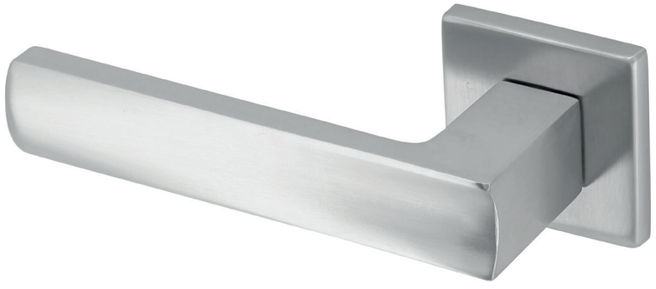

Finishes:

MBL
PCP
SNP
SCP

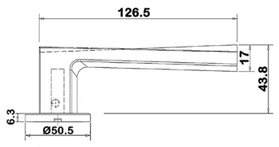

CH707
Lever handle on slimline heavy duty sprung rose

Finishes:

PGD
SGD
BRZ
SRG
PCP
SCP
SNP

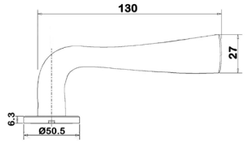

CH709 Lever handle on concealed circular rose
CH709SQ Lever handle on concealed square rose

Finishes:

SCP
PCP
SNP

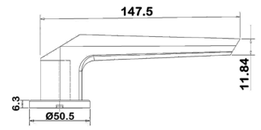

CH709 Lever handle on concealed circular rose
CH709SQ Lever handle on concealed square rose

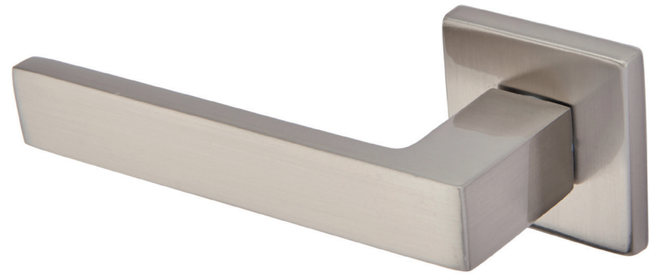

Finishes:

MBL
PCP
SNP
SCP

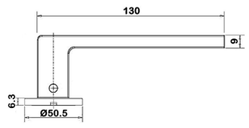

CH710 Lever handle on concealed circular rose
CH710SQ Lever handle on concealed square rose

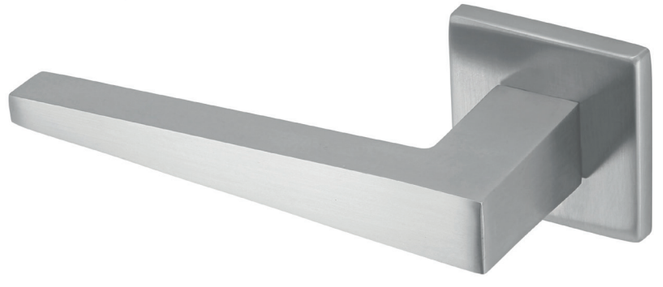

Finishes:

MBL
PCP
SNP
SCP

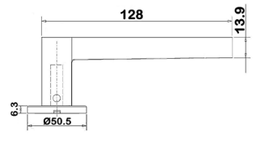

CH711 Lever handle on concealed circular rose
CH711SQ Lever handle on concealed square rose

Finishes:

MBL, PCP, BRZ, PRG, SRG

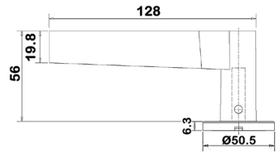

CH712

Lever handle on slimline heavy duty sprung rose

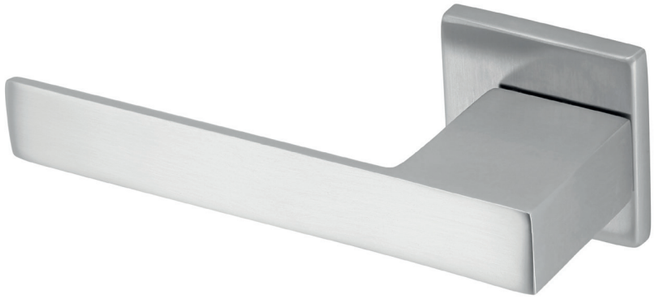

Finishes:

MBL, SCO, PCP, SCP

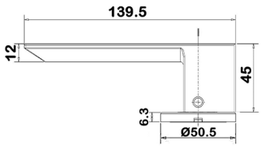

CH760

Hospitality knob in square

Finishes:

MBL, SCP, PCP, SNP, BRZ, PRG, SRG

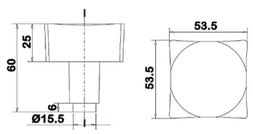

CH761

Hospitality knob in circular

Finishes:

SBL, SCP, PCP, SNP, BRZ, PRG, SRG

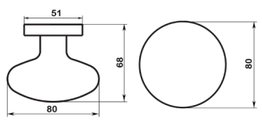

CH210

Hospitality range key hole escutcheon

Finishes:

PGD, SGD, PCP, SCP, SNP, SBL, SRG, PRG, BRZ

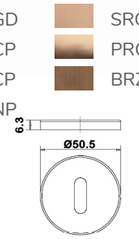

CH211

Hospitality range euro profile escutcheon

Finishes:

PGD, SGD, PCP, SCP, SNP, SBL, SRG, PRG, BRZ

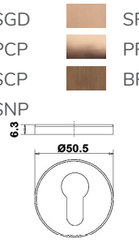

CH213

Hospitality range blank escutcheon

Finishes:

PGD, SGD, PCP, SCP, SNP, SBL, SRG, PRG, BRZ

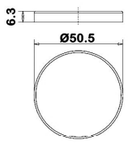

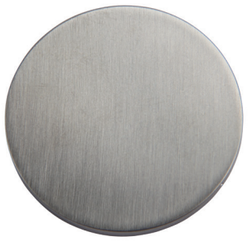

CH210.SQ

Hospitality range square key hole escutcheon

Finishes:

PCP, SCP, SNP, MBL, SBL, SRG, BRZ

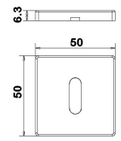

CH211.SQ

Hospitality range square euro profile escutcheon

Finishes:

PCP, SCP, SNP, MBL, SBL, SRG, BRZ

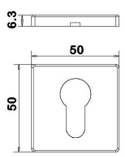

CH213.SQ

Hospitality range square blank escutcheon

Finishes:

PCP, SCP, SNP, MBL, SBL, SRG, BRZ

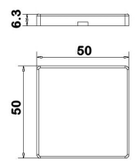

DESIGNER COLLECTION

- Designer lever handles on concealed fix heavy duty rose.
- Standard rose available: 8mm.
- 6mm sprung & 4mm unsprung clip-on rose available by special order.
- Independent testing: passed to BS EN 1906 Grade 3 or 4 for specific designs.
- Classification code: 3.7.-.B.0.4.0.B.
- Classification code: 4.7.-.B.0.4.0.B.
- Fire tested to: BS EN 1634-1
- Certifire number: CF5502
- 10 year mechanical warranty on all products within this range.

CH900.01 CH900.04

Lever handle on concealed fix heavy duty rose

Finishes:

SSS BLK

PSS

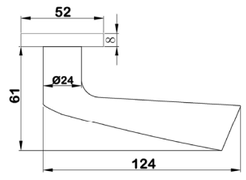

CH901

Lever handle on concealed fix heavy duty rose

Finishes:

SSS BLK

PSS

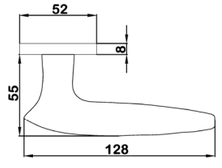

CH902

Lever handle on concealed fix heavy duty rose

Finishes:

SSS BLK

PSS

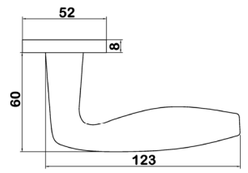

CH906

Lever handle on concealed fix heavy duty rose

Finishes:

SSS BLK

PSS

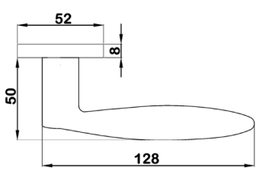

CH908

Lever handle on concealed fix heavy duty rose

Finishes:

SSS BLK

PSS

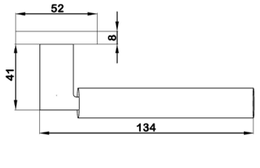

CH909

Lever handle on rose & circular escutcheons

Finishes:

SSS BLK

PSS

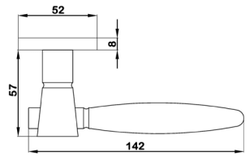

CH910

Lever hanle on concealed fix heavy duty rose

Finishes:

SSS BLK

PSS

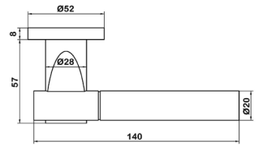

CH911

Lever handle on concealed fix heavy duty rose

Finishes:

SSS BLK

PSS

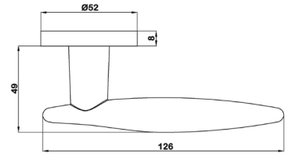

CH912

Lever handle on rose & circular escutcheon

Finishes:

SSS BLK

PSS

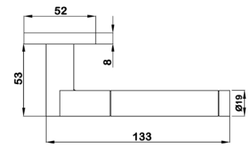

CH913

Lever handle on rose & circular escutcheon

Finishes:

SSS BLK

PSS

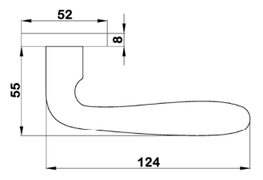

CH914

Lever handle on concealed fix heavy duty rose

Finishes:

SSS BLK

PSS

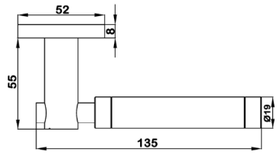

CH917

Lever handle on rose & circular escutcheons

Finishes:

SSS BLK

PSS

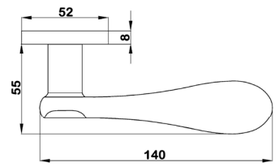

CH918

Lever handle on concealed fix heavy duty rose

Finishes:

SSS BLK

PSS

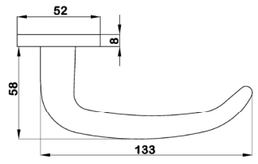

CH919

Lever handle on rose & circular escutcheon

Finishes:

SSS BLK

PSS

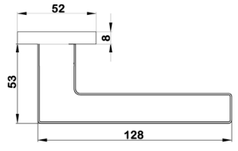

CH919.SQ

Lever handle on square rose

Finishes:

SSS BLK

PSS

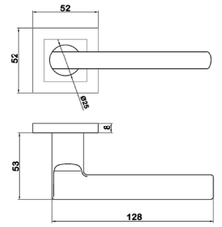

CH920

Lever handle on rose & circular escutcheon

Finishes:

SSS BLK

PSS

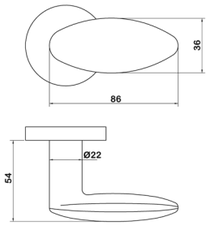

CH921

Lever handle on concealed fix rose

Finishes:

SSS BLK

PSS

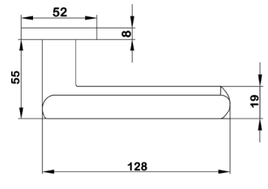

CH923

Lever handle availble in sprung/unsprung or screw on rose options

Finishes:

SSS BLK
PSS

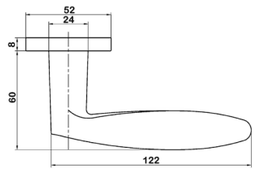

CH924

Lever handle with curve availble in sprung/unsprung or screw on rose options

Finishes:

SSS BLK
PSS

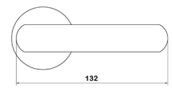

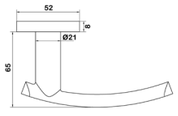

CH940

Square lever handle, on concealed fix heavy duty square rose

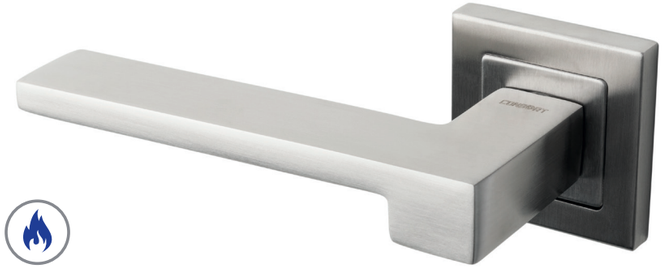

Finishes:

SSS BLK
PSS

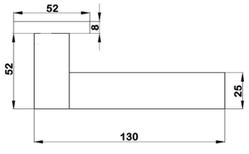

CH941

Square lever handle, on concealed fix heavy duty square rose

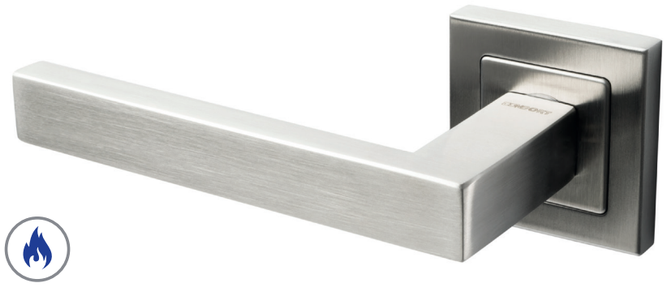

Finishes:

SSS BLK
PSS

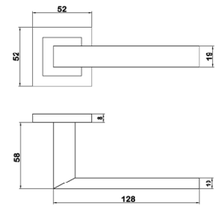

CH950

Lever handle on concealed fix heavy duty rose

Finishes:

SSS BLK
PSS BRZ

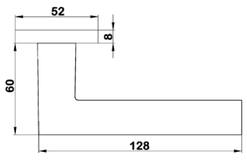

CH951

Straight lever handle on concealed fix heavy dutry rose

Finishes:

SSS BLK
PSS

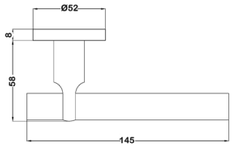

CH951B

Crescent lever handle on concealed fix heavy duty rose

Finishes:

SSS BLK

PSS

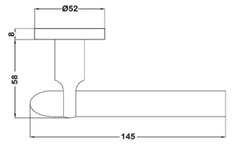

CH952

Crescent lever handle on concealed fix heavy duty rose

Finishes:

SSS BLK

PSS

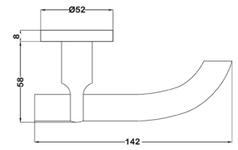

CH952B

Crescent & bullet lever handle on concealed fix heavy duty rose

Finishes:

SSS BLK

PSS

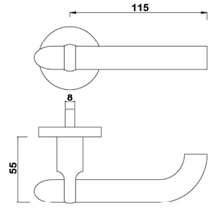

CH953

Spring assisted lever handle with flat curve design

Finishes:

SSS BLK

PSS

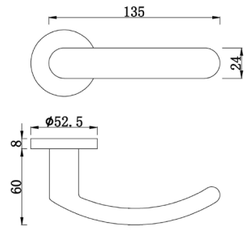

CH954

Lever handle on concealed fix heavy duty rose

Finishes:

SSS BLK

PSS

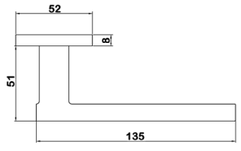

CH955

Lever handle on concealed fix heavy duty rose

Finishes:

SSS BLK

PSS

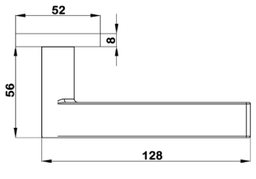

CH956

Lever handle on concealed fix heavy duty rose

Finishes:

SSS
PSS
BLK

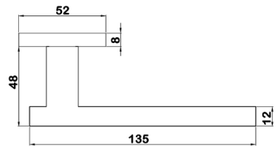

CH959

Lever handle on concealed fix heavy duty rose

Finishes:

SSS
PSS
BLK

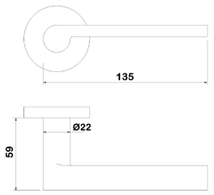

CH961

Lever handle, on concealed fix heavy duty rose

Finishes:

SSS
PSS
BLK

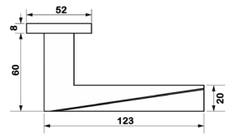

HANDLES & TRIM

COMMERCIAL COLLECTION

- Ø19mm tubular lever handles on concealed fix heavy duty rose.
- Rose: 8mm sprung rose. 4mm unsprung clip on rose available by special order.
- Material: Grade 304, unless stated otherwise.
- Independent testing: passed to BS EN 1906 Grade 3 (apart from 201).
- Grade 4 available for CH100, CH299, CH499, CH599 & CH999.
- Classification code 3.7.-.B.0.4.0.B.
- Fire tested to: BS EN 1634-1
- Certifire number: CF5502
- Certified and uncertified models are available. Please confirm at time of order.

CH100.01 CH100.04 CH100.16 CH100US.04 CH100SR.04

Hollow lever handle on concealed fix heavy duty rose

Finishes:

SSS
PSS
BLK
PGD

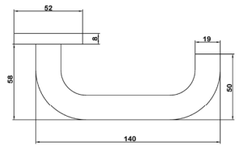

CH100SR.04

Hollow lever handle on concealed fix heavy duty rose

CH199.01 CH199.04

Hollow lever handle on concealed fix heavy duty rose

Finishes:

SSS
PSS

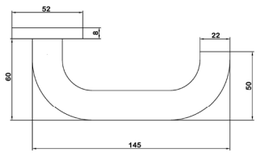

CH299.01 CH299.04

Hollow lever handle on concealed fix heavy duty rose

Finishes:

SSS
PSS

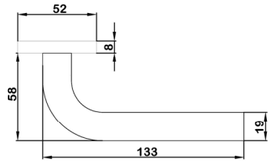

CH399.01 CH399.04

Hollow lever handle on concealed fix heavy duty rose

Finishes:

SSS
PSS

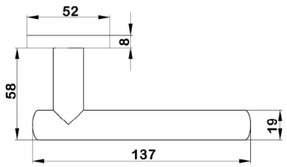

CH499.01 CH499.04 CH499US.04

Hollow lever handle on concealed fix heavy duty rose

Finishes:

SSS
PSS
BLK
PGD

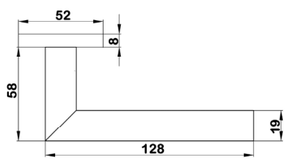

CH499SQ

Hollow lever handle on concealed fix heavy duty rose

Finishes:
SSS PSS

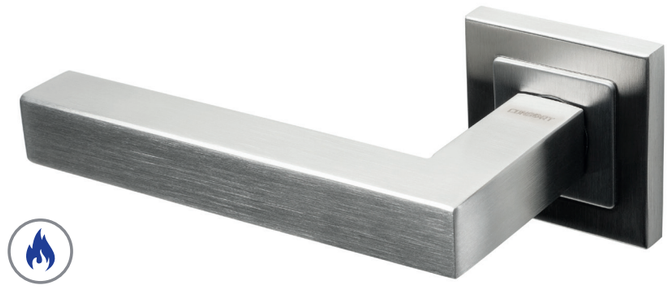

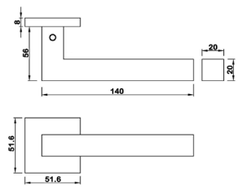

CH599.01 CH599.04

Hollow lever handle on concealed fix heavy duty rose

Finishes:
SSS PSS

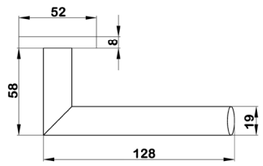

CH599R

Hollow lever handle on concealed fix heavy duty rose

Finishes:
SSS PSS

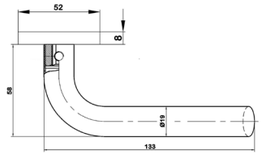

CH699.01 CH699.04

Hollow lever handle on concealed fix heavy duty rose

Finishes:
SSS PSS

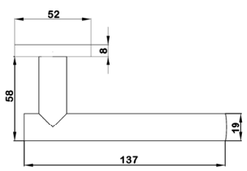

CH799

Hollow lever handle on concealed fix heavy duty rose

Finishes:
SSS PSS

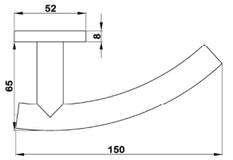

CH899.01 CH899.04

Hollow lever handle on concealed fix heavy duty rose

Finishes:
SSS PSS

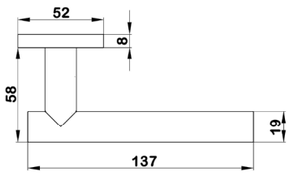

CH899.SQ

Hollow lever handle on concealed fix heavy duty square rose

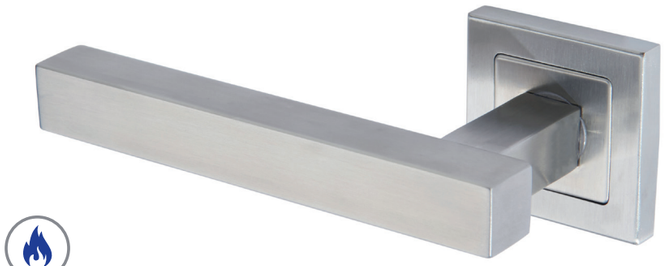

Finishes:

SSS PSS

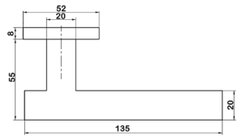

CH999.04

Lever handle on concealed fix heavy duty rose & circular escutcheons

Finishes:

DUO

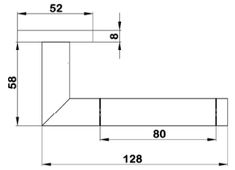

CLL100

Lift to lock set.

Finishes:

SSS

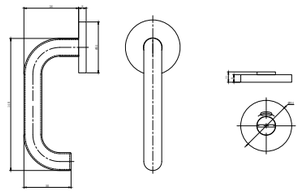

RESIDENTIAL RANGE

- Residential lever handles on 10mm screw on rose Ø53mm.
- 5 year mechanical warranty on all products within this range.

CH800

Lever handle on concealed rose

Finishes:

PCP SNP SCP

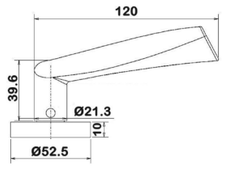

CH801

Lever handle on concealed rose

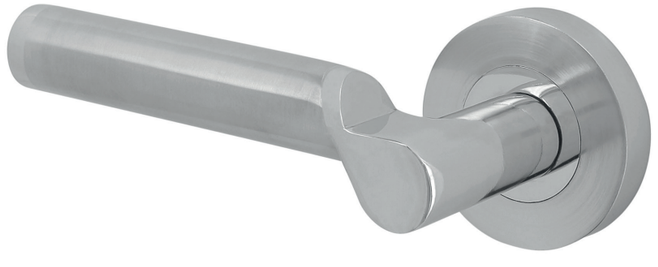

Finishes:

DUO

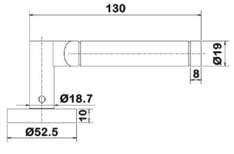

CH802

Lever handle on concealed rose

Finishes:

DUO

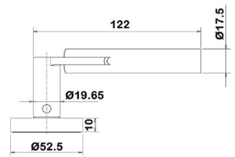

CH803

Lever handle on concealed rose

Finishes:

DUO

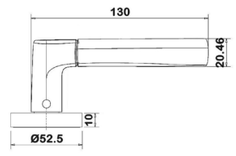

CH807

Lever handle on concealed rose

Finishes:

PCP SCP

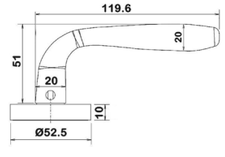

CH808

Lever handle on concealed rose

Finishes:

PCP SNP
SCP

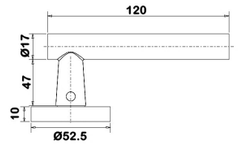

CH809

Lever handle on concealed rose

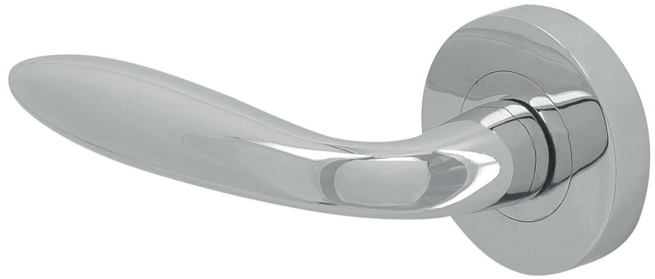

Finishes:

PCP SNP
SCP

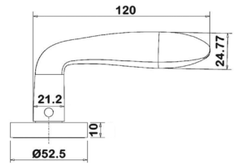

CH110

Residential range key hole escutheon

Finishes:

PCP SNP
SCP

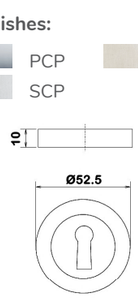

CH111

Residential range euro profile escutcheon

Finishes:

PCP SNP
SCP

HANDLES ON PLATE

- Lever handles on sprung back plate.
- Back plate dimensions: L170 x W170 x 1.5mm
- Square plated lever handles Ø22mm
- Rectangular lever handles Ø16mm
- C/C72mm, except for bathroom 78mm. Other centre sizes available on request.
- Square plated handles internally tested and compliant to: BS EN 1906
- Fire tested to: BS EN 1634-1

CH180

Bathroom sprung back plate. C/C: 72mm.

Finishes:

SSS PSS

PGD

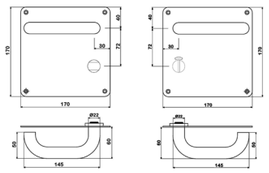

CH160

Lever handle on blank back plate

Finishes:

SSS PSS

PGD

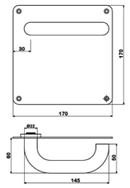

CH165

Lever handle on traditional key hole sprung back plate.
C/C: 72mm.

Finishes:

SSS PSS

PGD

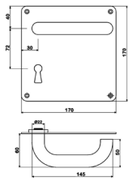

CH170

Lever handle on euro profile sprung back plate.
C/C: 72mm.

Finishes:

SSS PSS

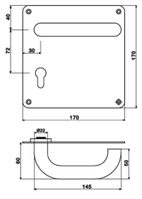

CH299E
Lever handle on Euro profile backplate.
C/C61mm.

CH299K
Lever handle on face fix keyhole back plate.
C/C57mm.

Finishes:

SSS

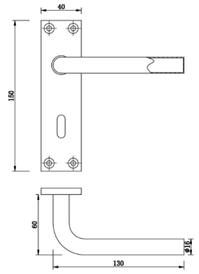

CH399E
Lever handle on Euro profile backplate.
C/C61mm.

CH399K
Lever handle on face fix keyhole back plate.
C/C57mm.

Finishes:

SSS

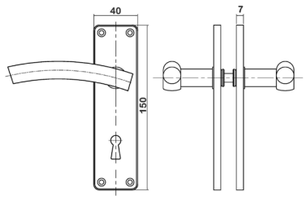

CH499E
Lever handle on Euro profile backplate.
C/C61mm.

CH499K
Lever handle on face fix keyhole back plate.
C/C57mm.

Finishes:

SSS

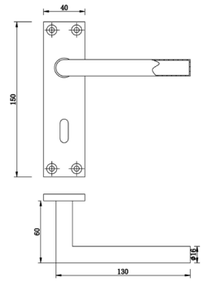

CH699E
Lever handle on Euro profile backplate.
C/C61mm.

CH699K
Lever handle on face fix keyhole back plate.
C/C57mm.

Finishes:

SSS

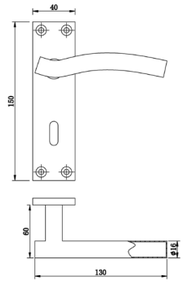

KNOBS

- Available in sprung and dead fixed roses.
- A range of door knobs on circular rose or square rose.
- Grade 304 Stainless Steel
- Fire rating BS EN 1634-1

CK200

Circular Knob on concealed fix rose

Finishes:

SSS PSS

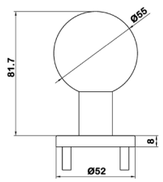

CK300

Flat headed Knob on concealed fix rose

Finishes:

SSS PSS

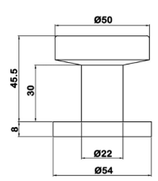

CH760

Hospitality range flat square headed knob on concealed fix rose

Finishes:

SBL SNP
SCP BRZ
PCP

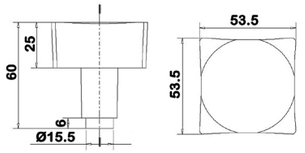

CH761

Hospitality range domed circular headed knob on concealed fix rose

Finishes:

PCP SRG
SCP PRG
SNP BRZ
SBL

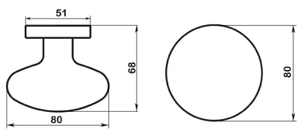

BATHROOM TURNS & INDICATORS

- Turns & emergency releases available in: 8mm, 6mm and 4mm
- Narrow turn & emergency release available in 10mm
- Square turn & emergency release available in 8mm
- Flush turn and emergency release.
- Disabled turn & emergency release with indicators or blanks
- Available with indicator's or blanks
- Fire rating BS EN 1634-1
- Premium turns available in 316
- Standard turns available in 304
- CHTT8 & CHTD9 available in 201

CHTT3.ER CHTT3.BR CHTT3US.ER CHTT3US.BR

Thumb turn & emergency release

Finishes:

SSS PSS BLK

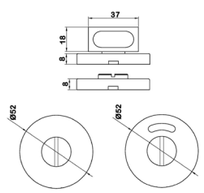

CHTT1.ER CHTT1.BR

Thumb turn & emergency release

Finishes:

SSS PSS

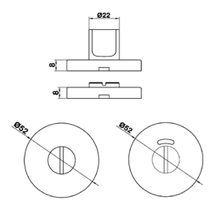

CHTT5.BR

Narrow thumb turn & emergency release

Finishes:

SSS PSS

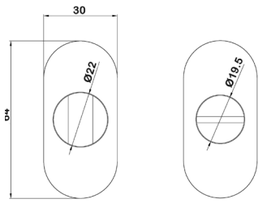

CHTD1.ER CHTD1.BR

Disabled thumb turn & emergency release

Finishes:

SSS PSS

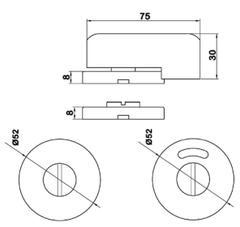

CHTD4.ER CHTD4.BR

Disabled thumb turn & emergency release

Finishes:

SSS PSS

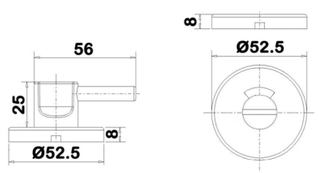

CHTT3.ER.SQ CHTT3.BR.SQ

Square thumb turn & emergency release.

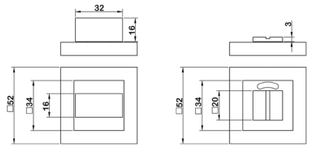

Finishes:

SSS PSS BLK

CHTT6.BR

Flush thumb turn & emergency release

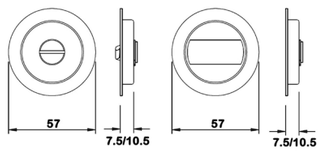

Finishes:

SSS PSS

CHTT8.BR.SQ

Square flush thumb t

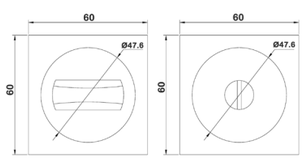

Finishes:

SSS PSS

CHTT11

Premium thumb turn & emergency release:
Features: D52 x 4mm and 8 x 100mm steel spindle.

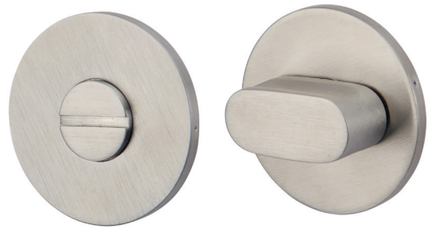

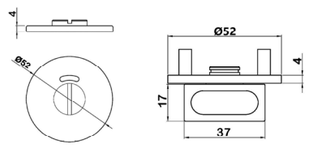

Finishes:

SSS SVG MSS SVZ SVB

CHTT12

Premium knurled thumb turn & emergency release.
Features: D52 x 4mm rose and 8x 100mm steel spindle

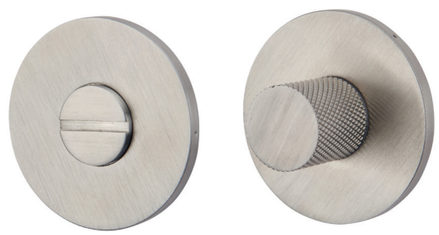

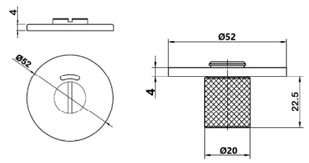

Finishes:

SSS SVG DUO SVZ SVB

CHTT13

Premium range collared T-turn and release.
Features: rose D52 x 4mm and 8 x 100mm steel spindle.

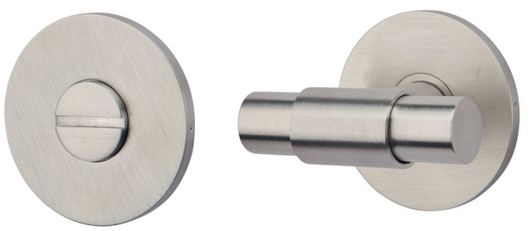

Finishes:

SSS SVG MSS SVZ SVB

CHTT14

Premium range bathroom turn and release.
Features: Square rose 52mm x 4mm with back to back fixings.

Finishes:

- SSS
- MSS
- SVB
- SVG
- SVZ

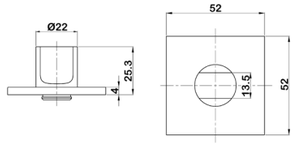

CHTD10

Disabled turn and release. Features: D52 x 4mm rose and 5 x 100mm spindle with solid metal 8mm adapter as standard.

Finishes:

- SSS
- MSS
- SVB
- SVG
- SVZ
- BRZ

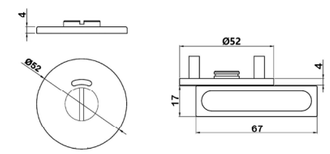

CHTT15

Residential range turn & emergency release

Finishes:

- PCP
- SCP
- SNP

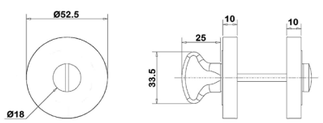

CH421

Face fix indicator bolt engaged/ vacant indicator - black & white

Finishes:

- SSS

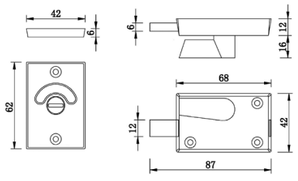

CH422

Face fix indicator bolt engaged/ vacant indicator - green & red.

Finishes:

- SCP

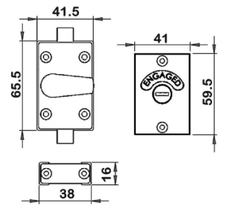

CHTT35

Security turn and emergency release. Features: D54 x 8mm rose.

Finishes:

- SSS

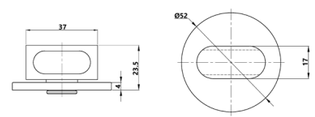

CHTD9

Features: D52 x 8mm with 8 x 100mm steel spindle.

Finishes:

SSS

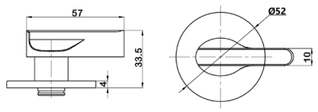

CHTT8

Features: D52 x 8mm with 8 x 100mm steel spindle.

Finishes:

SSS

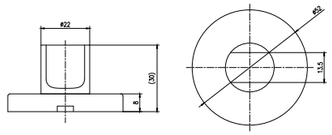

CLL100

Lift to lock set.

Finishes:

SSS

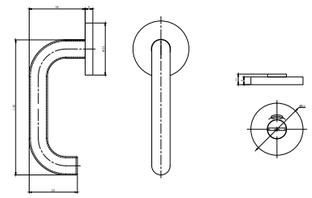

HANDLES & TRIM

ESCUTCHEONS & ROSES

- Standard escutcheons
- Available in grade: 201/304/316
- In 4mm, 6mm & 8mm
- In Keyhole, Blank, Euro and Oval profile
- Both Square & Radius profile
- Fire rating BS EN 1634-1
- Available in both screw on and push on rose
- Supplied with screws

CH511

Premium collection euro profile escutcheon with back to back fixings.

Finishes:

SSS, SVG, MSS, SVZ, SVB

CH513

Premium collection blank escutcheon with back to back fixings.

Finishes:

SSS, SVG, MSS, SVZ, SVB

CH511.SQ

Premium collection euro profile escutcheon with back to back fixings.

Finishes:

SSS, SVG, MSS, SVZ, SVB

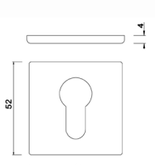

CH513.SQ

Premium collection blank escutcheon with back to back fixings.

Finishes:

SSS, SVG, MSS, SVZ, SVB

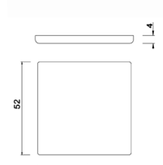

CH210

Hospitality range key hole escutcheon

Finishes:

PGD, SBL, SGD, SRG, PCP, PRG, SCP, BRZ, SNP

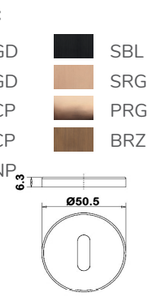

CH211

Hospitality range euro profile escutcheon

Finishes:

PGD, SBL, SGD, SRG, PCP, PRG, SCP, BRZ, SNP

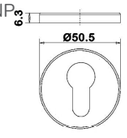

CH213

Hospitality range blank escutcheon

Finishes:

PGD, SBL, SGD, SRG, PCP, PRG, SCP, BRZ, SNP

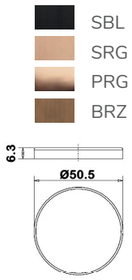

CH210.SQ

Hospitality range square key hole escutcheon

Finishes:

PCP, SBL, SCP, SRG, SNP, BRZ, MBL

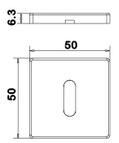

CH211.SQ

Hospitality range square euro profile escutcheon

Finishes:

PCP, SBL, SCP, SRG, SNP, BRZ, MBL

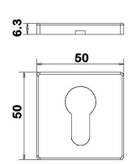

CH213.SQ

Hospitality range square blank escutcheon

Finishes:

PCP, SBL, SCP, SRG, SNP, BRZ

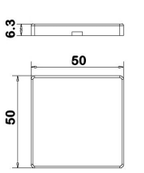

CH110

Residential range key hole escutheon

Finishes:

PCP SNP
SCP

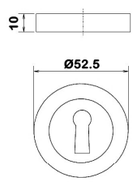

CH111

Residential range euro profile escutcheon

Finishes:

PCP SNP
SCP

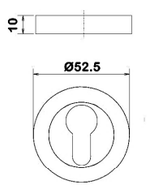

CH310

Key hole escutcheon available in 8mm

Finishes:

SSS PSS

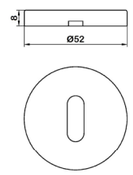

CH311.01 CH311.04 CH311.16 CH311US.04

Euro profile escutcheon available in 4mm, 6mm & 8mm

Finishes:

SSS BLK
PSS PGD

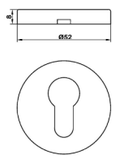

CH312

Oval hole escutcheon available in 8mm

Finishes:

SSS PSS

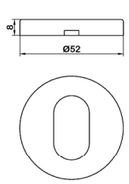

CH313 CH313.16

Blank hole escutcheon available in 4mm, 6mm & 8mm

Finishes:

SSS PSS

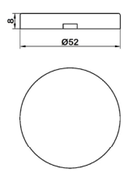

CH309.SQ

Square euro escutcheon available in 8mm

Finishes:

SSS PSS

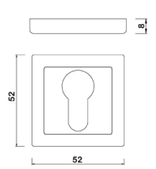

CH311.SQ

Square euro escutcheon available in 8mm

Finishes:

SSS PSS

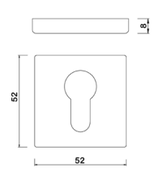

CH313.SQ

Square blank escutcheon available in 8mm

Finishes:

SSS PSS

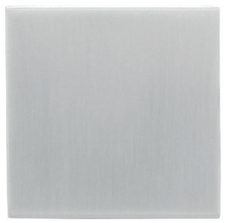

CH314

Security escutcheons for high security doors & use with one star cyclinders

Finishes:

SSS PSS

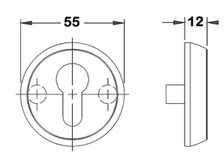

CH320

Security escutcheons for high security doors & use with one star cyclinders

Finishes:

SSS PSS

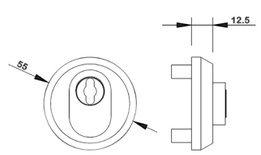

QUADRATUM COLLECTION

QUADRATUM COLLECTION

Our collection of quadratum handles are made with an elegant and modern square design which can be matched across a broad range of our hardware.

This range can also be used on heavy traffic public buildings and commercial spaces as they are backed up with all the necessary certifications.

LEVER HANDLES

- A range of quadrangular levers.
- Independently tested to BS EN 1906 Grade 3.
- Classification code: 3.7.-.B.0.4.0.B.
- Fire tested to: BS EN 1634-1.
- Certifire number: CF 5502.
- Supplied with matching euro profile escutcheon (52 x 52 x 8mm).
- Supplied with timber screw, bolt through male and female fixings and 8mm spindle.

CH499.SQ

Square lever handle on concealed rose

Finishes:

SSS PSS

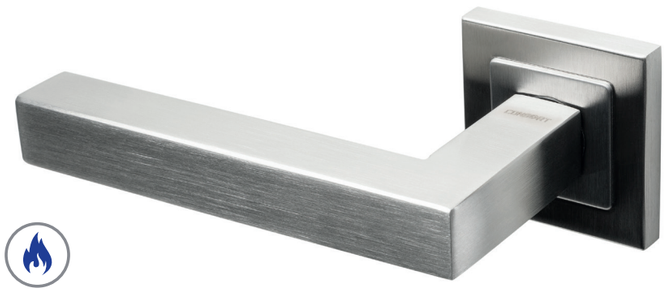

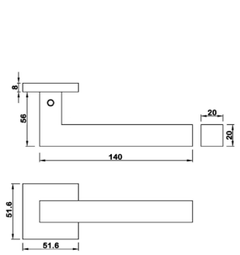

CH899.SQ

Square lever handle on concealed rose

Finishes:

SSS PSS

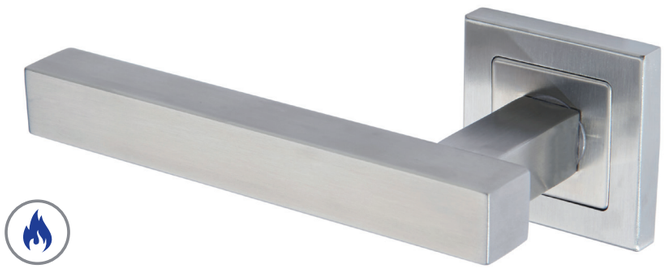

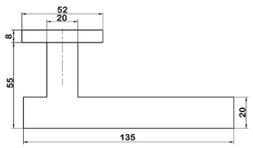

CH919.SQ

Lever handle on concealed square rose

Finishes:

SSS PSS

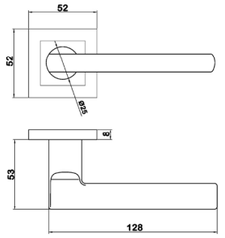

CH941.SQ

Square lever handle on concealed rose

Finishes:

SSS PSS

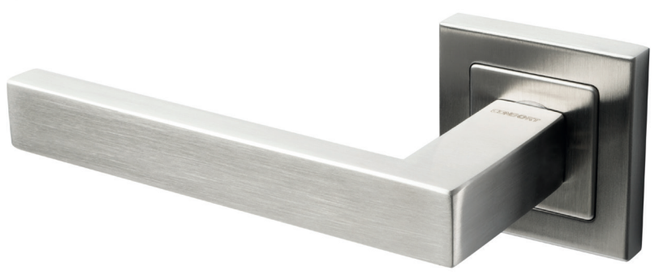

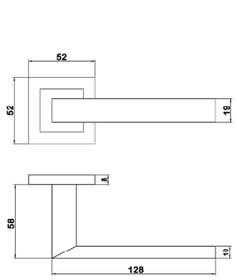

CH956.SQ

Square lever handle on concealed circular rose

Finishes:

SSS PSS

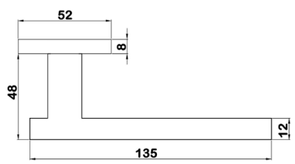

QUADRATUM PULL HANDLES

- A range of quadrangular pull handles
- Available with: bolt through, concealed fix rose, secret fix, back to back.
- Fire tested to: BS EN 1634-1.

Square mitred pull handle

CHEP41.SQ
C/C300mm ⍁25mm

CHEP45.SQ
C/C600mm ⍁25mm

CHEP46.SQ
C/C1200mm ⍁25mm

CHEP49.SQ.XXXX
Special sizes available on request.

Finishes:

SSS PSS
BLK

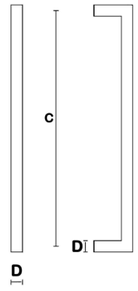

Square T-bar pull handle

CHEP35.SQ
C/C300mm ⍁25mm

CHEP37.SQ
C/C600mm ⍁25mm

CHEP3901.SQ
C/C1200mm ⍁25mm

CHEP39.SQ.XXXX
Special sizes available on request.

Finishes:

SSS PSS
BLK

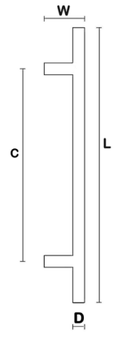

QUADRATUM ACCESSORIES

- Square accessories to match the range
- Bathroom turns & indicators
- Square escutcheons available in 8mm
- Square door stop options
- Escutcheons fire tested to BS EN 1634-1

CHTT3.ER.SQ CHTT3.BR.SQ

Square bathroom thumb turn and emergency release with indicator or blank.
Fire tested to: BS EN 1634-1.

Finishes:

SSS PSS

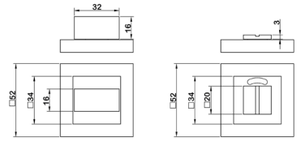

CHTT8.BR.SQ

Square flush bathroom thumb turn and emergency release.

Finishes:

SSS PSS

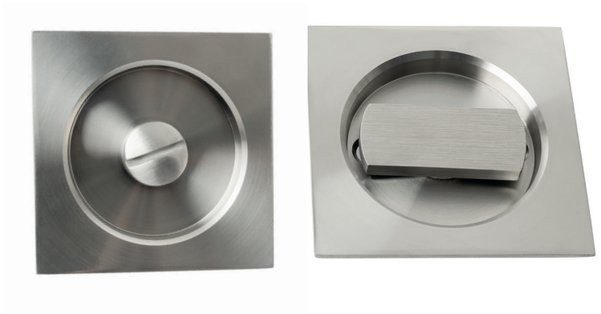

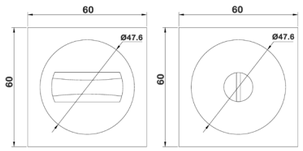

CH311.SQ

Square euro escutcheon available in 8mm

Finishes:

SSS PSS

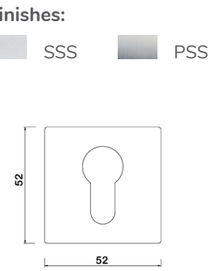

CH313.SQ

Square blank escutcheon available in 8mm

Finishes:

SSS PSS

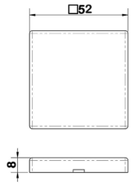

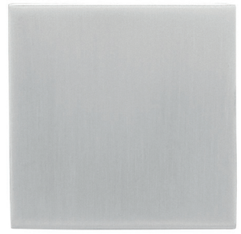

DS77.SQ

Square floor mounted door stop

Finishes:

SSS PSS

DS78.SQ

Square wall door stop. Fixing: wall, door or skirting

Finishes:

SSS PSS

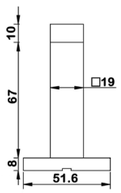

DS79.SQ

Square wall door stop. Fixing: wall, door or skirting

Finishes:

SSS PSS

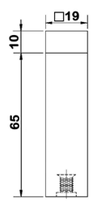

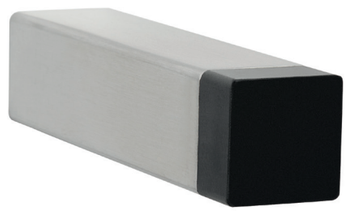

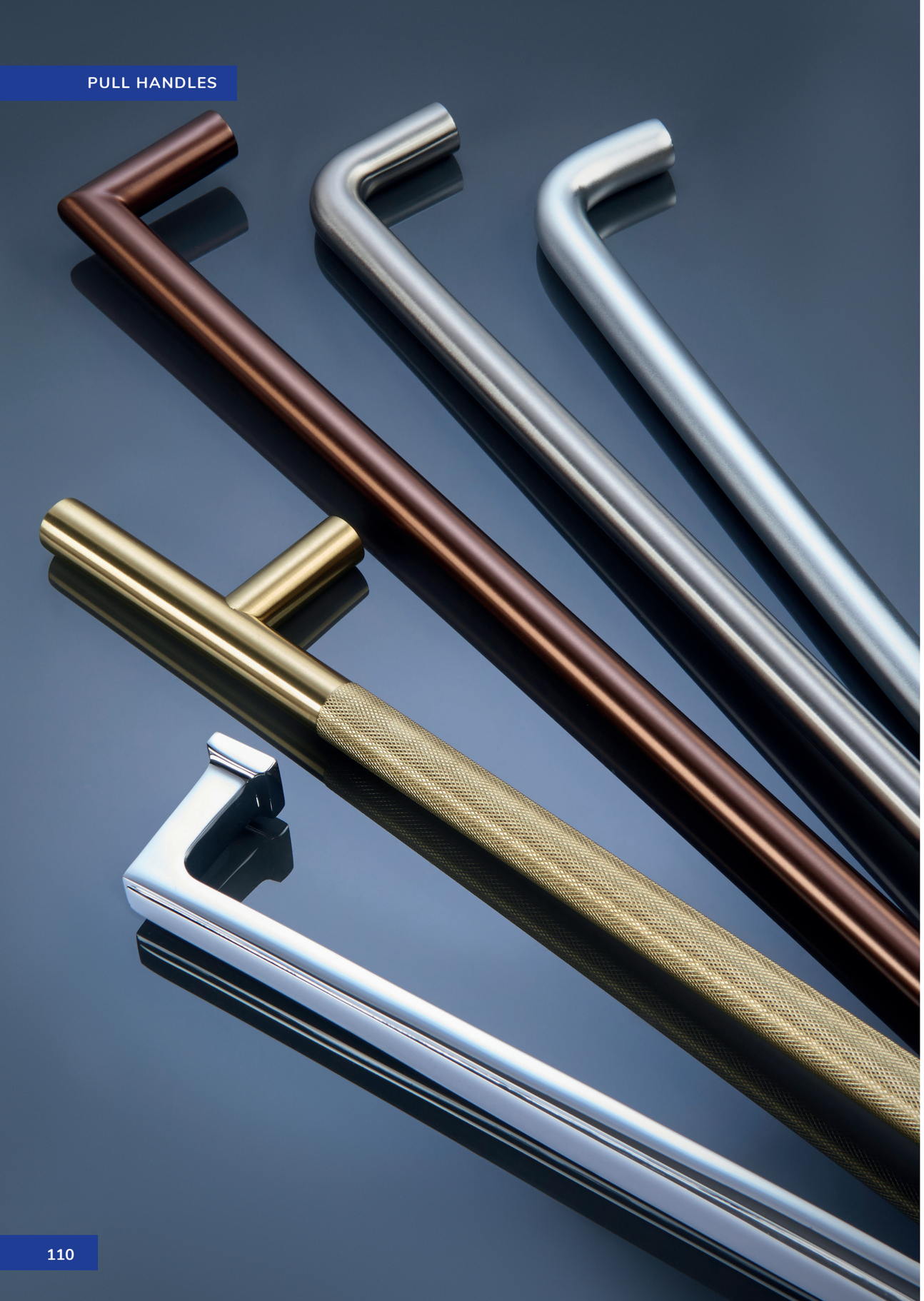

PULL HANDLES

PULL HANDLES

When it comes to pull handles, you're in safe hands. We deliver pulls for projects in a number of specs and sizes, across a range of markets. Whether you're looking for a standard and contemporary look, or something a bit more bespoke, we can help you find it.

We internally test all our pull handles to BS 8424, and independently test a number of our ranges within this product category. So you can rest assured that your handles have the long-lasting quality you've been looking for.

LOCKABLE PULL HANDLES

- Accepts Euro Profile Cylinder (Master Keyed options available).
- Shielded cylinder cover.
- Secure side dead-bolting.
- Internal thumb-turn for easy locking / unlocking.

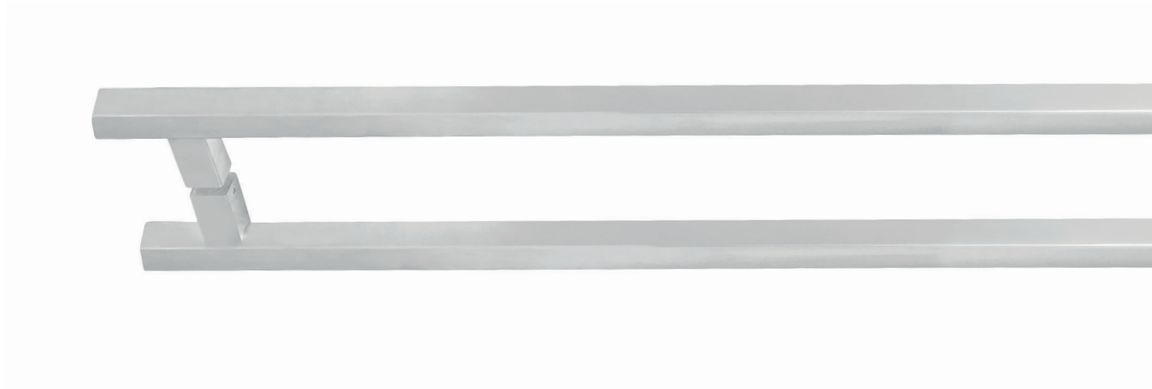

CKL1250
OL1250mm Ø35mm

CKL2000
OL2000mm Ø35mm

CKL2700
OL2700mm Ø35mm

Pull handle with incorporated locking.

*Matching size non-locking pull handles CKNL1250-2700 are available.

*Special sizes between CKL1250 and CKL2700 available on request.

Finishes:

SSS PSS
BLK

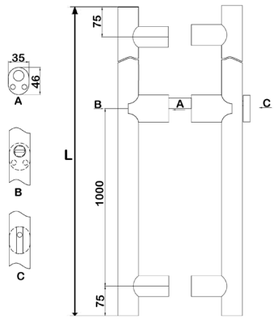

CKLS1250
OL1250mm ⍁35mm

CKLS2000
OL2000mm ⍁35mm

CKLS2700
OL2700mm ⍁35mm

Square pull handle with curved back.

*Matching size non-locking pull handles CKNLS1250-2700 are available.

*Special sizes between CKLS1250 and CKLS2700 available on request.

Finishes:

SSS PSS
BLK

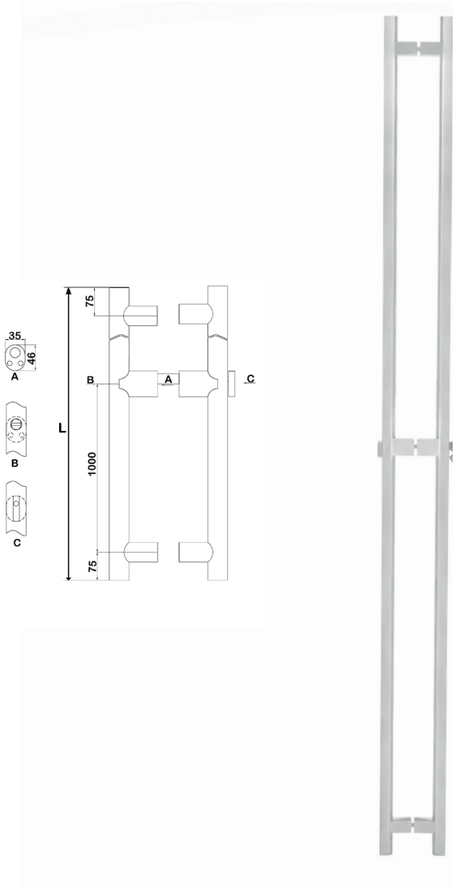

PREMIUM PULL HANDLES

- Consort's premium pull handles are tested to BS 8424 Grade 3 ensuring design continuity and durability to match our premium levers.
- All our flush pulls, turns and escutcheons have matching aestethics to complete the range.
- Available in grade 316 and grade 304 when PVD coatings are applied.
- 25 year mechanical warranty on all products within the range.
- All stainless steel finishes available to custom manufacturing, please refer to "Finishes" page.
- Fixings: bolt through (BT), back to back (BTB) & secret fix (SF).
- Pull handles available in custom sizes to meet requirements.

CPHH45.BB
CPHH45.BT
CPHH45.SF

Pull handle with sharp corner design.

C/C600mm Ø19mm
C/C425mm Ø19mm
C/C300mm Ø19mm

Finishes:

SSS SVG
MSS SVZ
SVB

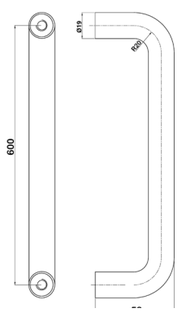

CHEP48.BB
CHEP48.BT
CHEP48.SF

Mitred pull handle.
C/C600mm Ø19mm

Finishes:

SSS SVG
MSS SVZ
SVB

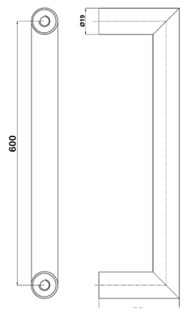

CHEP75.BB
CHEP75.BT
CHEP75.SF

Pull handle with arched back.
OL750mm C/C600mm

Finishes:

SSS SVG
MSS SVZ
SVB

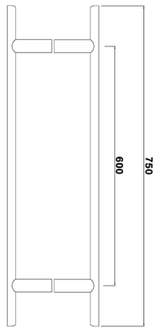

Pull handle with 500mm knurling.

CHEP81.BB
CHEP81.BT
CHEP81.SF

OL750mm C/C600mm - Ø19mm

CHEP84.BB
CHEP84.BT
CHEP84.SF

OL750 mm C/C600mm - Ø25mm.

Finishes:

SSS SVG
MSS SVZ
SVB DUO

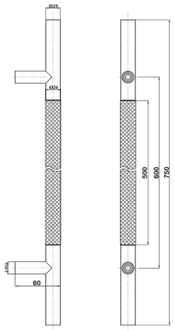

CHEP86.BB
CHEP86.BT
CHEP86.SF

Pull handle with 800mm knurling.
O/L 1370mm C/C 1200mm - Ø25mm

Finishes:

- SSS
- MSS
- SVB
- SVG
- SVZ
- DUO

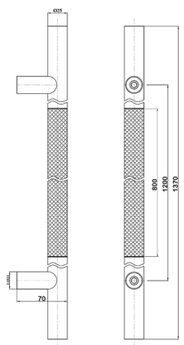

CHEP105

Collared T-bar pull handle
OL400mm C/C300mm - Ø19mm

Finishes:

- SSS
- MSS
- SVB
- SVG
- SVZ
- DUO

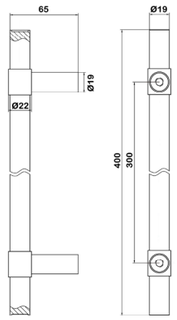

T-BAR PULL HANDLES

CHEP30 OL325mm C/C225mm Ø19mm
CHEP31 OL400mm C/C300mm Ø19mm
CHEP32 OL525mm C/C425mm Ø19mm
CHEP33 OL700mm C/C600mm Ø19mm
CHEP34 OL1070mm C/C900mm Ø19mm
CHEP35 OL420mm C/C300mm Ø25mm
CHEP36 OL545mm C/C425mm Ø25mm
CHEP37 OL720mm C/C600mm Ø25mm
CHEP38 OL920mm C/C750mm Ø25mm
CHEP39 OL1070mm C/C900mm Ø25mm
CHEP39.01 OL1370mm C/C1200mm Ø25mm
CHEP39.11 OL620mm C/C450mm Ø30mm
CHEP39.02 OL770mm C/C600mm Ø30mm
CHEP39.03 OL850mm C/C750mm Ø30mm
CHEP39.04 OL1070mm C/C900mm Ø30mm
CHEP39.05 OL1370mm C/C1200mm Ø30mm
CHEP39.06 OL1670mm C/C1500mm Ø30mm
CHEP39.07 OL1070mm C/C900mm Ø35mm
CHEP39.08 OL1370mm C/C1200mm Ø35mm
CHEP39.09 OL1670mm C/C1500mm Ø35mm
CHEP39.10 OL1970mm C/C1800mm Ø35mm
CHEP39.XXXX *Special sizes available on request.

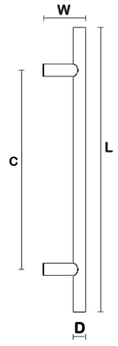

- Available with: bolt through, concealed fix rose, secret fix, back to back.
- Independently tested to: BS EN 8424.

Finishes:

- SSS
- BLK
- PSS

OFFSET T-BAR PULL HANDLES

CHOP35 OL420mm C/C300mm Ø25mm
CHOP36 OL525mm C/C425mm Ø25mm
CHOP37 OL720mm C/C600mm Ø25mm
CHOP38 OL920mm C/C750mm Ø25mm
CHOP39 OL1070mm C/C900mm Ø25mm
CHOP39.01 OL1370mm C/C1200mm Ø25mm
CHOP39.11 OL620mm C/C450mm Ø30mm
CHOP39.02 OL720mm C/C600mm Ø30mm
CHOP39.03 OL850mm C/C750mm Ø30mm
CHOP39.04 OL1070mm C/C900mm Ø30mm
CHOP39.05 OL1370mm C/C1200mm Ø30mm
CHOP39.06 OL1670mm C/C1500mm Ø30mm

- Available with: bolt through, concealed fix rose, secret fix, back to back.

Finishes:

SSS PSS
BLK

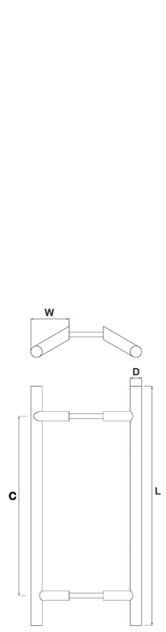

MITRED PULL HANDLES

CHEP41 C/C300mm Ø19mm
CHEP42 C/C425mm Ø19mm
CHEP43 C/C600mm Ø19mm
CHEP45 C/C600mm Ø25mm
CHEP46 C/C1200mm Ø25mm
CHEP49.XXXX *Special sizes available on request.

- Available with: bolt through, concealed fix back to back.
- Independently tested to: BS EN 8424.

Finishes:

SSS PSS
BLK

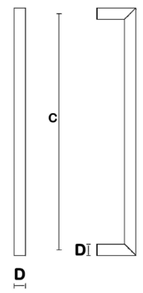

CRESCENT PULL HANDLES

CHEP11 OL400mm C/C300mm Ø19mm
CHEP15 OL840mm C/C600mm Ø25mm
CHEP12.XXXX *Special sizes available on request.

- Available with: bolt through, concealed fix rose, secret fix, back to back.

Finishes:

SSS PSS
BLK

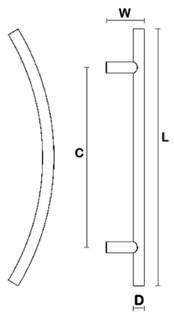

S-SHAPED PULL HANDLES

CHEP21 OL400mm C/C300mm Ø19mm
CHEP25 OL800mm C/C600mm Ø25mm
CHEP22.XXXX *Special sizes available on request.

- Available with: bolt through, concealed fix rose, secret fix, back to back.
- Fire rating: BS EN 1634-1.

Finishes:

SSS PSS
BLK

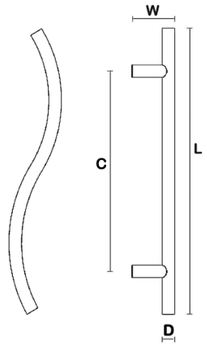

OFFSET CRANKED PULL HANDLES

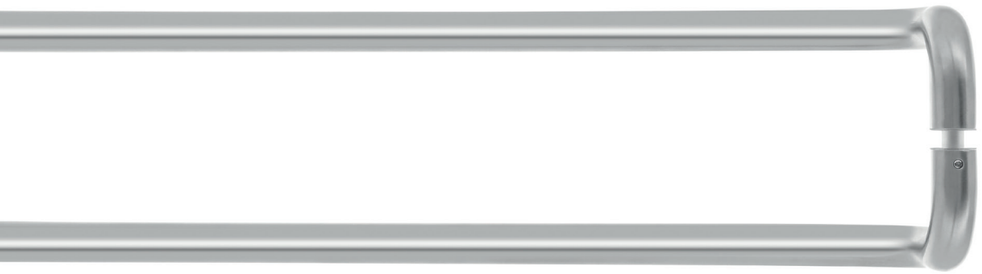

CHEP50 C/C225mm Ø19mm
CHEP51C/C300mm Ø19mm
CHEP52 C/C425mm Ø19mm
CHEP53 C/C600mm Ø19mm
CHEP54 C/C900mm Ø19mm
CHEP55 C/C300mm Ø25mm
CHEP56 C/C600mm Ø25mm
CHEP57 C/C450mm Ø30mm
CHEP58 C/C900mm Ø30mm
CHEP59.XXXX *Special sizes available on request.

- These are ideal for narrow profile doors.
- Available with: bolt through, concealed fix rose, secret fix, back to back.

Finishes:

SSS
PSS
BLK

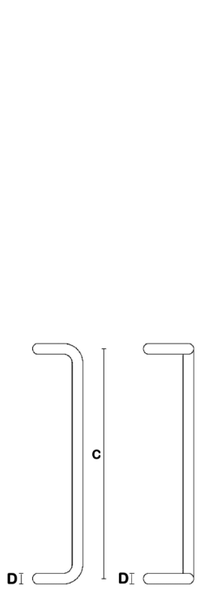

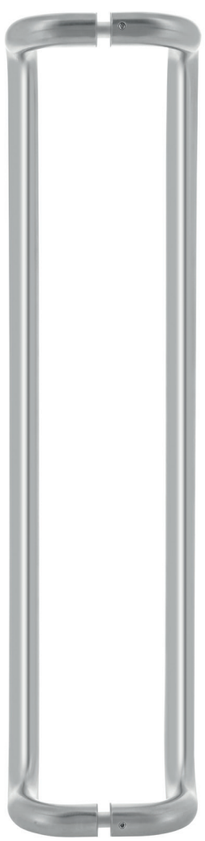

SQUARE T-BAR PULL HANDLES

CHEP35.SQ OL400mm C/C300mm ⍁25mm
CHEP37.SQ OL720mm C/C600mm ⍁25mm
CHEP39.01.SQ OL1370mm C/C1200mm ⍁25mm
CHEP39.SQ.XXXX *Special sizes available on requ

- Available with: bolt through, concealed fix rose, secret fix, back to back.
- Fire rating: BS EN 1634-1.

Finishes:

SSS
PSS
BLK

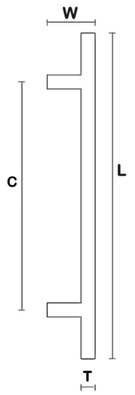

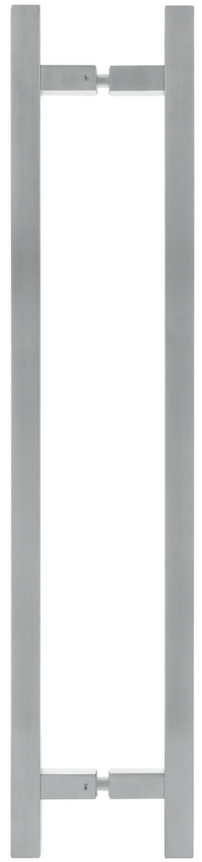

SQUARE MITRED PULL HANDLES

CHEP41.SQ C/C300mm ⍁25mm
CHEP45.SQ C/C600mm ⍁25mm
CHEP46.SQ C/C1200mm ⍁25mm
CHEP49.SQ.XXXX *Special sizes available on request.

- Available with: bolt through, concealed fix rose, secret fix, back to back.
- Independently tested to: BS EN 8424.

Finishes:

SSS PSS
BLK

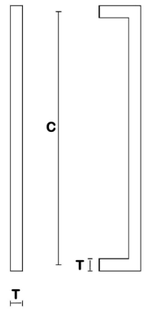

SEMI-CIRCULAR PULL HANDLE

CHEP60 C/C300mm Ø25mm
*Special sizes available on request.

- Available with: bolt through, concealed fix rose, secret fix, back to back.
- These are ideal for narrow profile doors.

Finishes:

SSS PSS
BLK

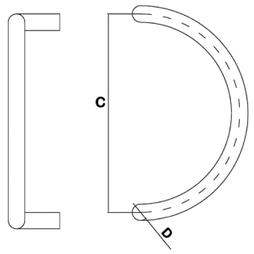

DOME-SHAPED PULL HANDLE

CHEP70 C/C350mm Ø30mm

- Available with: bolt through, concealed rose, secret fix, back to back.
- Flat face curved pull handle.

Finishes:

SSS PSS
BLK

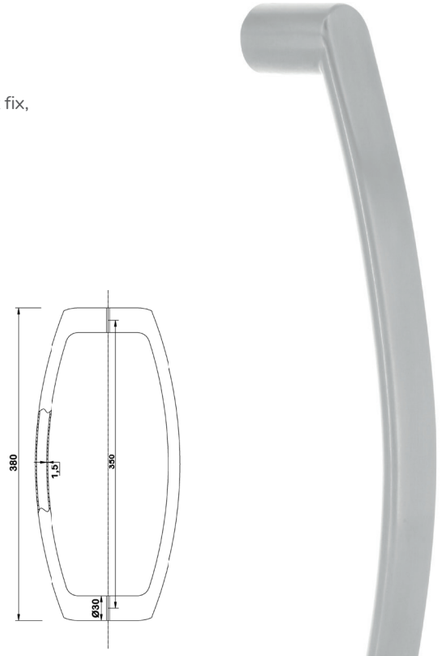

D- SHAPED SOLID PULL HANDLES

CPHS8 C/C225mm Ø19mm
CPHS9 C/C300mm Ø19mm
CPHS9 C/C425mm Ø19mm
CPHS11 C/C600mm Ø19mm
CPHS12 C/C150mm Ø22mm
CPHS13 C/C225mm Ø22mm
CPHS14 C/C300mm Ø22mm
CPHS16 C/C300mm Ø25mm
CPHS17 C/C425mm Ø22mm

- Available with: bolt through, concealed fix rose, secret fix, back to back.
- Independently tested to: BS EN 8424.

Finishes:

SSS PSS
BLK

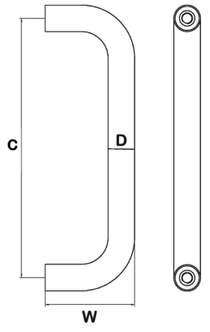

D-SHAPED HOLLOW PULL HANDLES

CPHH1 C/C225mm Ø16mm
CPHH2 C/C300mm Ø16mm
CPHH3 C/C425mm Ø16mm
CPHH4 C/C600mm Ø16mm
CPHH5 C/C110mm Ø19mm
CPHH6 C/C150mm Ø19mm
CPHH7 C/C225mm Ø19mm
CPHH8 C/C300mm Ø19mm
CPHH9 C/C425mm Ø19mm
CPHH10 C/C600mm Ø19mm
CPHH11 C/C900mm Ø19mm
CPHH12 C/C225mm Ø22mm
CPHH13 C/C300mm Ø22mm
CPHH14 C/C425mm Ø22mm
CPHH15 C/C600mm Ø22mm
CPHH16 C/C225mm Ø25mm
CPHH17 C/C300mm Ø25mm
CPHH18 C/C425mm Ø25mm
CPHH19 C/C600mm Ø25mm
CPHH20 C/C900mm Ø25mm

CPHH21 C/C1200mm Ø25mm
CPHH22 C/C300mm Ø30mm
CPHH23 C/C425mm Ø30mm
CPHH24 C/C600mm Ø30mm
CPHH25 C/C900mm Ø30mm
CPHH26 C/C1200mm Ø30mm
CPHH27 C/C1500mm Ø30mm

- Available with: bolt through, concealed fix rose, secret fix, back to back.
- Independently tested to: BS EN 8424.
- Fire rating: BS EN 1634-1.

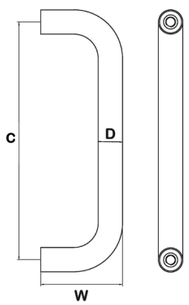

Finishes:

SSS PSS BLK

PULL HANDLES ON PLATE

CPHH7.3510.PU C/C225mm Ø19mm
*Special sizes available on request.

- D-shaped pull handle on back plate with ''PUSH'' and ''PULL'' engraved.

Finishes:

SSS PSS

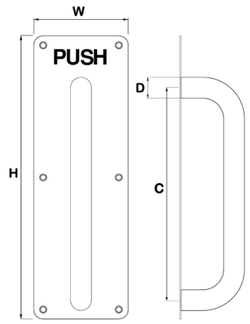

ELIZONDO

CABINET & WARDROBE HARDWARE

In our range of Cabinet Hardware, you'll find a wide selection of carefully crafted and durable products that give your cabinets a real wow factor. You can also pair these products with multiple levers and pull handles throughout.

Our heavy-duty stainless steel is perfect for kitchen and bathroom, but we also use plated finishes such as bronze, black and chrome.

CABINET HANDLES

- Handles for every application
- Available in various sizes
- Available in numerous fantastic finishes
- Stylish & durable handles

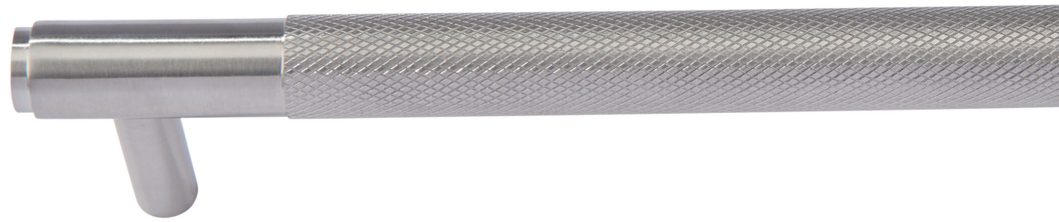

CCK26016

Grade 304 stainless steel T-Bar hollow knurled cabinet pull handle, D16x224x266mm

Finishes:

SSS SVG
DUO SVB

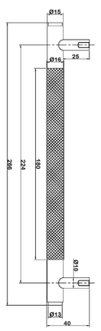

T-bar cabinet handle

CCH15010
C/C96MM Ø10MM

CCH20010
C/C128 Ø10MM

CCH30010
C/C192MM Ø10MM

CCH40010
C/C256MM Ø10MM

CCH50010
C/C320MM Ø10mm

Finishes:

SSS SNP
PSS PNP

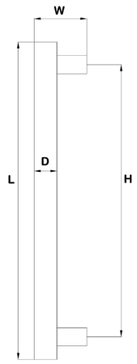

D-shaped cabinet handle

CCD16010
C/C160mm Ø10mm

CCD22412
C/C224mm Ø12m

CCD32012
C/C320 mm Ø12mm

CCD35212
C/C352mm Ø12mm

CCD48012
C/C480mm Ø12mm

Finishes:

SSS SNP
PSS PNP

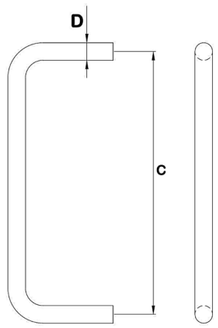

Circular mitred cabinet handle

CCM16010
C/C160mm Ø10mm

CCM19212
C/C192mm Ø12mm

CCM22412
C/C224mm Ø12mm

CCM32012
C/C320mm Ø12mm

CCM48012
C/C480mm Ø12mm

Finishes:

SSS SNP
PSS PNP

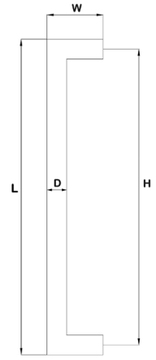

Square mitred cabinet handle.
All sizes available in 12 x 12mm.

CCM16010.SQ
C/C160 x 10 x 10mm

CCM22410.SQ
C/C224 x 10 x 10mm

CCM28810.SQ
C/C288 x 10 x 10mm

CCM32010.SQ
C/C320 x 10 x 10mm

CCM48010.SQ
C/C480 x 10 x 10mm

Finishes:

SSS PSS

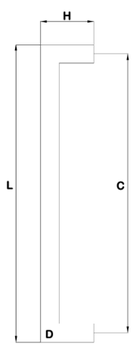

Crescent shaped cabinet handle

CCC16010
C/C160mm Ø10mm

CCC25610
C/C256mm Ø10mm

CCC28810
C/C288mm Ø10mm

CCC32010
C/C320mm Ø10mm

CCC35210
C/C352mm Ø10mm

Finishes:

SSS PSS

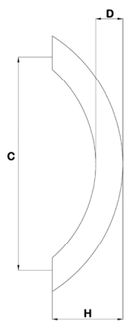

Square t-bar cabinet handle.
All sizes available in 12 x 12mm

CCG12410.SQ
124 x10 x10

CCG15610.SQ
156 x10 x10

CCG18810.SQ
188 x10 x10

CCG22010.SQ
220 x10 x10

Finishes:

SSS PSS

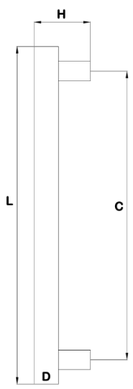

Square mitred cabinet handle.
All sizes available in 12 x 12mm

CCMR16010
C/C160 x 10 x 10mm

CCMR22410
C/C224 x 10 x 10mm

CCMR28810
C/C288 x 10 x 10mm

CCMR32010
C/C320 x 10 x 10mm

CCMR48010
C/C480 x 10 x 10mm

Finishes:

SSS PSS

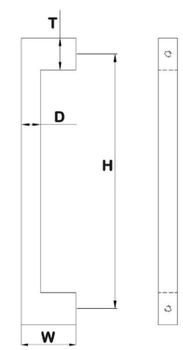

Mitred cabinet handle on rectangular leg.

CCM16010.RC
160 x30 x10

CCM22410.RC
224 x30 x10

CCM28810.RC
288 x30 x10

CCM32010.RC
320 x 30 x 10

CCM48010.RC
480 x 30 x10

Finishes:

SSS PSS

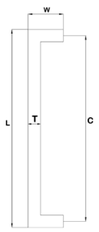

CCH416
Pull handle for 44mm thick doors.

Finishes:

SSS PSS

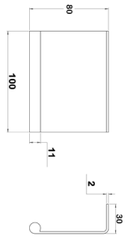

CCH417
Cabinet pull handle for 18mm thick doors.

Finishes:

SSS PSS

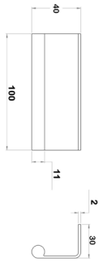

CABINET KNOBS

- Huge range of designs to choose from
- Available in a range of sizes
- Available in numerous fantastic finishes
- Suitable for all sizes of drawers and cabinets
- Easy on the grip

CCK019

304 grade stain less steel solid knurled knob, D20x24mm, satin

Finishes:

SSS SVG
DUO SVB

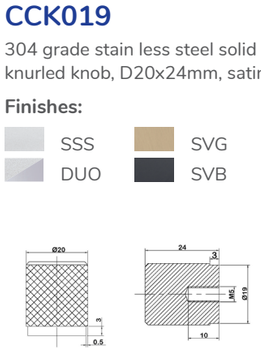

CCK002

Rectangular cabinet knob

Finishes:

PSS BLK
SSS

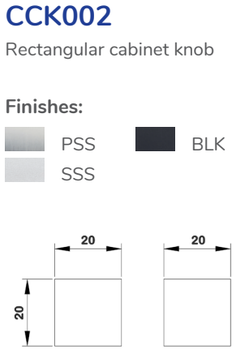

CCK003

Cyclindrical cabinet knob

Finishes:

PSS BLK
SSS

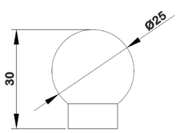

CCK004

Square indent cabinet knob

Finishes:

PSS BLK
SSS

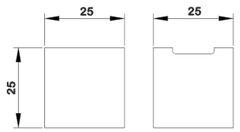

CCK005

Cube cabinet knob

Finishes:

PSS BLK
SSS

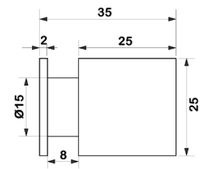

CCK006

Dome shaped flat head cabinet knob

Finishes:

PSS BLK
SSS

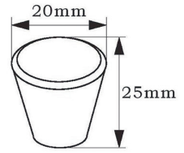

CCK007

Circular flat headed cabinet knob

Finishes:

PSS BLK
SSS

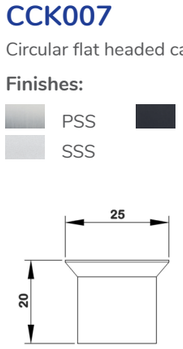

CCK008

Cyclindrical, indented cabinet knob

Finishes:

PSS BLK
SSS

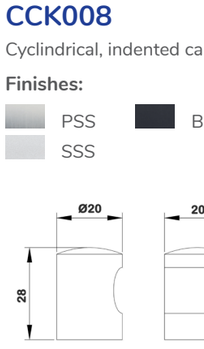

ALUMINIUM HARDWARE

Our aluminium range for use in external environments has high reflectivity anodized finishes which helps aid the visually impaired. This range is also extremely hardwearing and is durable to over 1,000 hours of testing against corrosion and ring scratches.

LEVER HANDLES

CH100.SAA Clip on rose
CH100SR.SAA CH100SR.PAA Screw on rose

Finishes:

SAA PAA

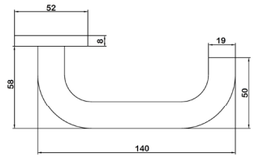

CH199.SAA Clip on rose
CH199.SR.SAA Screw on rose

Finishes:

SAA

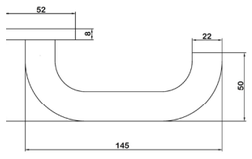

CH299.SAA Clip on rose
CH299.SR.SAA Screw on rose

Finishes:

SAA

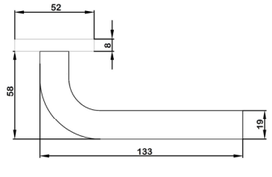

BATHROOM TURNS & INDICATORS

- Aluminium turns & emergency releases
- Available with indicator's or blanks
- Fire rating BS EN 1634-1
- Disabled turn & emergency release with indicators or blanks

CHTT1.SAA

Standard thumb turn and emergency release.

Finishes:

SAA

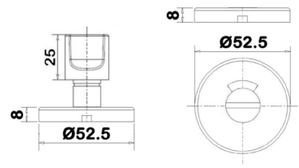

CHTD2.SAA

Disabled thumb turn and emergency release.

Finishes:

SAA

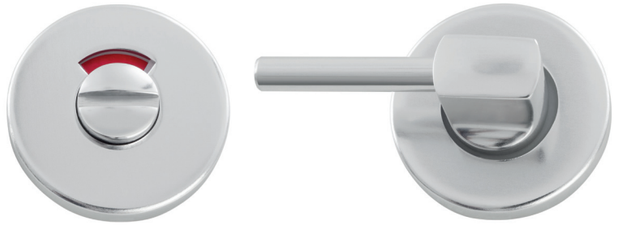

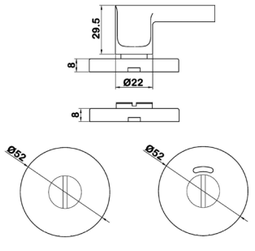

ALUMINIUM HARDWARE

LEVER HANDLES ON PLATES

- Ø19mm sprung return to door lever on back plate.
- L150mm x W40mm
- Lever handle available on: Euro/Oval/Keyhole/Bathroom & Blank plate options

CH10.SAA

Sprung lever handle on latch plate.

Finishes:

SAA

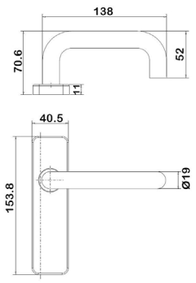

CH15.SAA

Sprung lever handle on key profile plate.

Finishes:

SAA

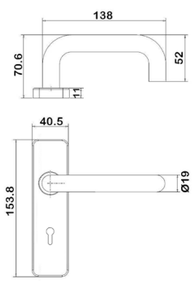

CH20.SAA

Sprung lever handle on euro profile plate.

Finishes:

SAA

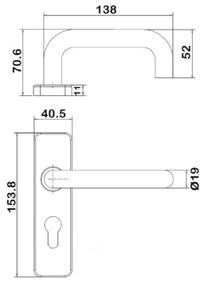

CH25.SAA

Sprung lever handle on oval profile plate.

Finishes:

SAA

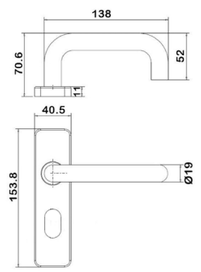

CH30.SAA

Sprung lever handle with emergency release and WC turn plate.

Finishes:

SAA

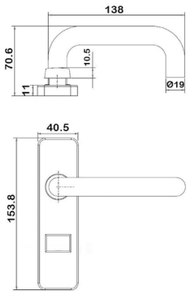

PULL HANDLES

CPHS7-11.SAA CPSH8.PAA CPSH9.PAA

Aluminium pull handle.
Sizes:
CPHS7: 150 x 19mm
CPHS8: 225 x 19mm
CPHS9: 300 x 19mm
CPHS10: 425 x 19mm
CPHS11: 600 x 19mm

Finishes:

SAA PAA

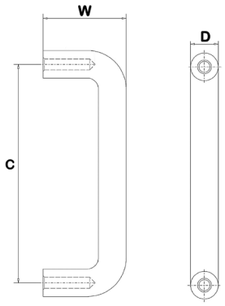

CPHS13-14.SAA CPHS20

Aluminium pull handle.
Sizes:
CPHS13: 225 x 22mm
CPHS14: 300 x 22mm
CPHS20: 425 x 22mm

Finishes:

SAA

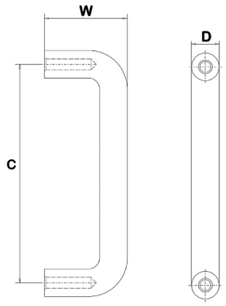

ESCUTCHEONS & ROSES

CH310.SAA

Key hole escutcheon.

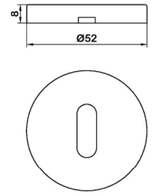

CH311.SAA CH311.PAA

Euro profile escutcheon.

Finishes:

SAA PAA

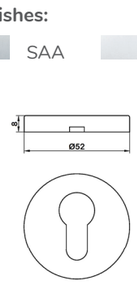

CH312.SAA

Oval escutcheon.

Finishes:

SAA

CH313.SAA

Blank escutcheon.

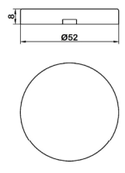

CFR2 Ø19mm CFR3.SAA Ø22mm CFR4 Ø25mm

Escutcheon for pull handle

Finishes:

SAA PAA

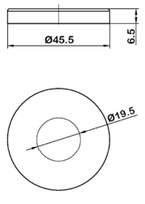

CYLINDER PULLS

CH315.SAA

Square key hole cylinder pull.

Finishes:

SAA

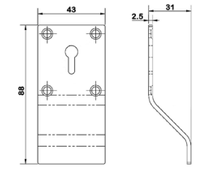

CH316.SAA

Square euro profile cylinder pull.

Finishes:

SAA

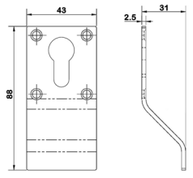

CH317.SAA

Square oval cylinder pull.

Finishes:

SAA

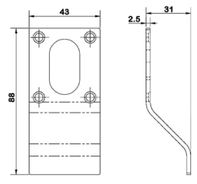

CH318.SAA

Square rim cylinder pull.

Finishes:

SAA

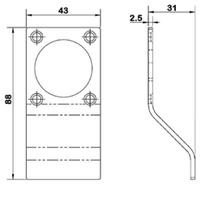

CH319.SAA

Square blank cylinder pull.

Finishes:

SAA

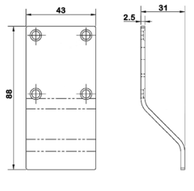

HAT & COAT HOOKS & DOOR STOPS

CH440B.SAA

Buffered hat and coat hook.

Finishes:

SAA

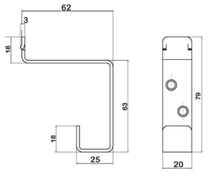

CH441B.SAA

Buffered coat hook.

Finishes:

SAA

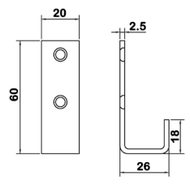

CH442.SAA

Hat and coat hook.

Finishes:

SAA

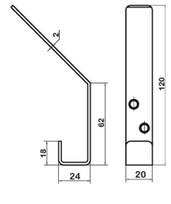

DS83.SAA

Skirting door stop.

Finishes:

SAA

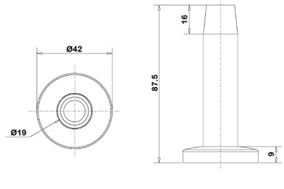

DS72.SAA

Floor mounted door stop with cyclindrical top

Finishes:

SAA

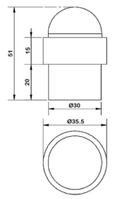

DS74.SAA

Floor mounted door stop with full rubber covering

Finishes:

SAA

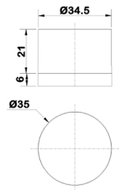

DS75.SAA DS75.PAA

Crescent shaped floor mounted door stop

Finishes:

SAA PAA

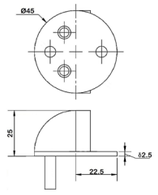

DS77.SAA

Floor mounted door stop with flat top

Finishes:

SAA

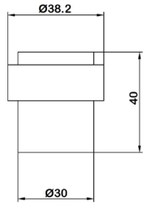

CIRCULAR SIGNAGE

- 76mm diameter disc
- Conforms to BS 5499/ ISO 7010
- Supplied pre-drilled with screws
- In commercial properties fire door signs are a mandatory requirement under current building regulations on all fire doors and should be visible at all times

CH350.SAA

“Male” bathroom sign.

Finishes:

SAA

CH351.SAA

“Female” bathroom sign.

Finishes:

SAA

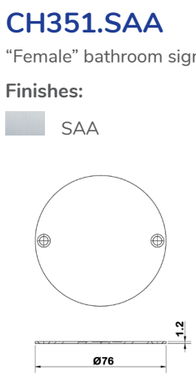

CH352.SAA

“Disabled” bathroom sign.

Finishes:

SAA

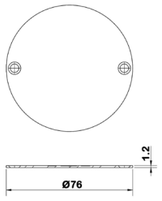

CH353.SAA

“Unisex” bathroom sign.

Finishes:

SAA

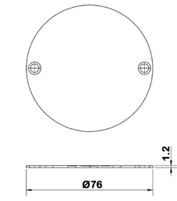

CONSORT

CH354.SAA

“Shower” sign.

Finishes:

SAA

CH356.SAA

“Baby change” sign.

Finishes:

SAA

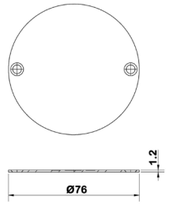

CH357.SAA

“Fire door keep shut” sign.

Finishes:

SAA

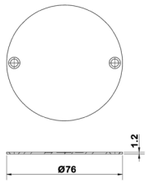

CH358.SAA

“Fire door keep locked” sign.

Finishes:

SAA

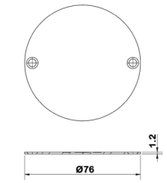

CH359.SAA

“Automatic fire door keep clear” sign.

Finishes:

SAA

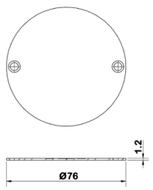

NARROW PROFILE HARWARE

NARROW PROFILE HARDWARE

We understand the importance of continuity in design. Which is why our range of narrow profile hardware is designed to give you exactly that.

Narrow profile lever options and offset T bars match those available for standard doors so you can have consistency throughout the whole building.

PREMIUM NARROW PROFILE LEVERS

- Ø19mm lever handles on concealed fix heavy duty narrow rose for metal frames.
- Rose: oval 71 x 30 x 10mm
- Grade 4 to BS EN 1906.

CN100

U-form round corner narrow lever handle.

Finishes:

SSS BLK

PSS

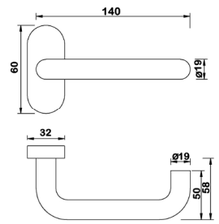

CN299

L-form round corner narrow lever handle.

Finishes:

SSS BLK

PSS

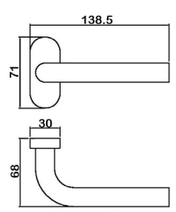

CN105

Crank U-shape narrow lever handle.

Finishes:

SSS BLK

PSS

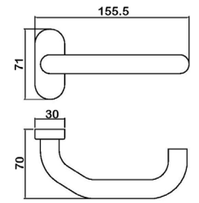

CN499

L-form sharp corner narrow lever handle.

Finishes:

SSS BLK

PSS

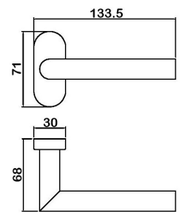

CN497

Offside mitred U-shape narrow lever handle.

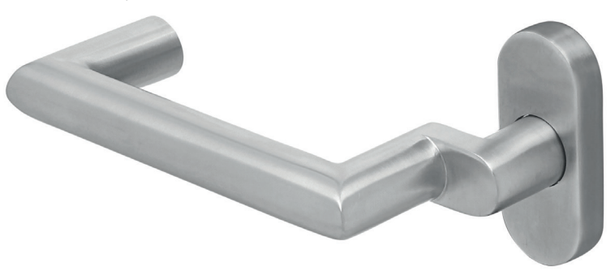

Finishes:

SSS BLK

PSS

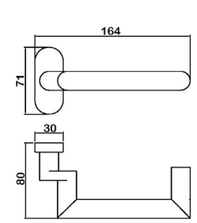

COMMERCIAL NARROW LEVERS

- Ø19mm lever handles on concealed fix heavy duty narrow rose for metal frames.
- Rose: oval 30 x 64 x 8mm

CH100N

Narrow lever handle. Rose: oval 30 x 64 x 8mm

Finishes:

SSS

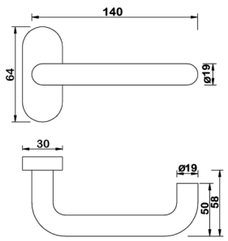

CH499N

Narrow lever handle. Rose: oval 30 x 64 x 8mm

Finishes:

SSS

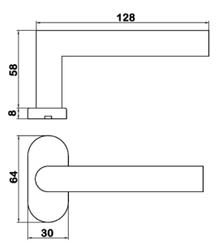

LOCKS

- 72mm size tested to EN 12209 G3 for heavy duty.
- Locks are suitable for aluminum doors or glass doors with aluminum frames.

Narrow style deadlock with roller catch. C/C92mm.

CH9228

B/S 25mm

CH7257

B/S 30mm

CH9238

B/S 35mm

Finishes:

SSS

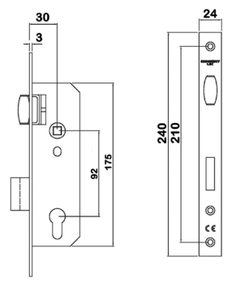

Narrow style sashlock. C/C9:

CH9225

B/S 25mm

CH7258

B/S 30mm

CH9235

B/S 35mm

Finishes:

SSS

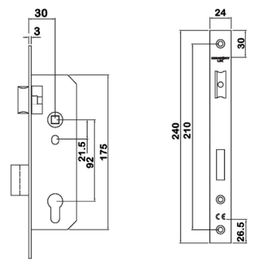

Narrow style deadlock.

CH9226
B/S 25mm

CH9231
B/S 30mm

CH9236
B/S 35mm

Finishes:

SSS

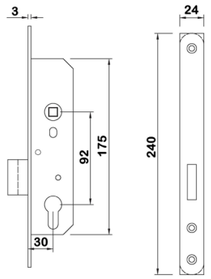

Narrow style deadlock with roller catch. C/C72mm.
Tested to - BS EN 12209.

CH7228F
B/S 25mm

CH7233F
B/S 30mm

CH7238F
B/S 35mm

Finishes:

SSS

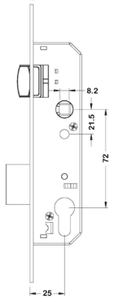

Narrow style sashlock. C/C72mm.
Tested to - BS EN 12209.

CH7225F
B/S 25mm

CH7230F
B/S 30mm

CH7235F
B/S 35mm

Finishes:

SSS

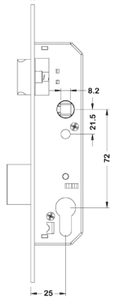

Narrow style deadlock.
Tested to - BS EN 12209.

CH7226F
B/S 25mm

CH7231F
B/S 30mm

CH7236F
B/S 35mm

Finishes:

SSS

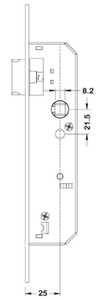

PULL HANDLES

CHEP60

Semi circular pull handle.
Available with: bolt through, concealed rose, secret fix, back to back.
C/C300mm Ø25mm

Finishes:

PSS SSS

CHEP50-CHEP59

Cranked shaped bolt through pull handle.
Available with: bolt through, concealed rose, secret fix, back to bac

CHEP51 C/C300mm Ø19mm
CHEP52 C/C425mm Ø19mm
CHEP53 C/C600mm Ø19mm
CHEP54 C/C900mm Ø19mm
CHEP55 C/C300mm Ø25mm
CHEP56 C/C600mm Ø25mm
CHEP57 C/C450mm Ø30mm
CHEP58 C/C900mm Ø30mm
CHEP59.XXXX Special sizes available upon reques

Finishes:

PSS SSS

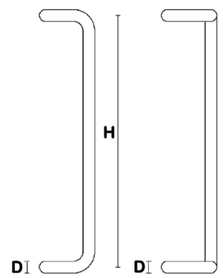

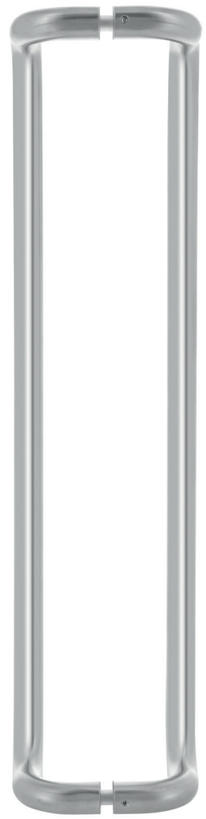

CONSORT

CHOP35 - CHOP39.06

Offset T-bar pull handle.
Available with: bolt through, concealed fix rose, secret fix, back to back.

CHOP35 OL420mm C/C300mm Ø25mm
CHOP36 OL525mm C/C425mm Ø25mm
CHOP37 OL720mm C/C600mm Ø25mm
CHOP38 OL920mm C/C750mm Ø25mm
CHOP39 OL1070mm C/C900mm Ø25mm
CHOP39.01 OL1370mm C/C1200mm Ø25mm
CHOP39.11 OL620mm C/C450mm Ø30mm
CHOP39.02 OL720mm C/C600mm Ø30mm
CHOP39.03 OL850mm C/C750mm Ø30mm
CHOP39.04 OL1070mm C/C900mm Ø30mm
CHOP39.05 OL1370mm C/C1200mm Ø30mm
CHOP39.06 OL1670mm C/C1500mm Ø30mm

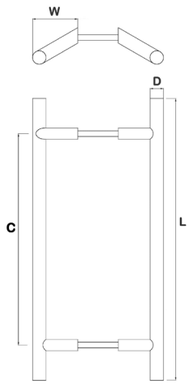

Finishes:

PSS SSS

NARROW PROFILE HARWARE

ACCESSORIES

We understand it is important to have consistency across an entire building, which is why we created a full range of accessories that can be made to match any of our ironmongery, which means you can be sure of continuity throughout.

DOOR STOPS

- Grade 304 stainless steel
- Large range for both designer and commercial styles in a variety of shapes, sizes and finishes

DS72

Floor mounted door stop with cyclindrical top

Finishes:

SSS SAA PB

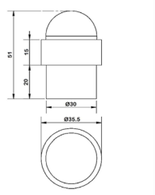

DS73

Floor mounted door stop with full rubber covering

Finishes:

SSS

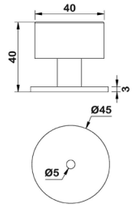

DS74

Floor mounted door stop with full rubber covering

Finishes:

SSS SAA PB

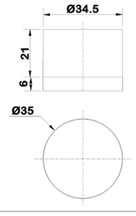

DS75

Crescent shaped floor mounted door stop

Finishes:

SSS PSS SAA PAA SCP PCP SNP PB BLK

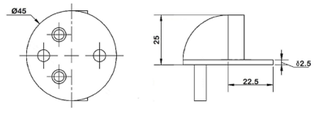

DS77

Floor mounted door stop with flat top

Finishes:

SSS PSS SAA PB BLK

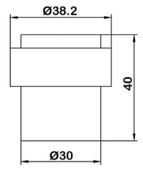

DS77H

Floor mounted door stop with flat top

Finishes:

SSS SAA PB

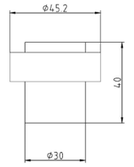

DS77.SQ

Square floor mounted door stop with flat top

Finishes:

SSS

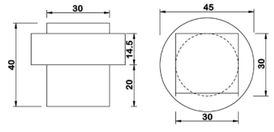

DS78

Skirting door stop

Finishes:

SSS PSS PB BLK

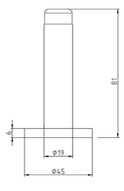

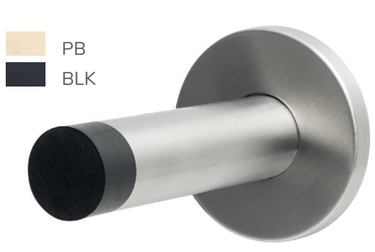

DS78P

Projection door stop with clothes peg

Finishes:

SSS

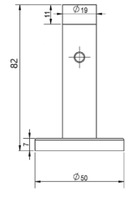

DS78.SQ

Square wall door stop for wall or skirting fixing

Finishes:

SSS

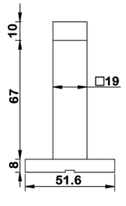

DS79

Skirting door stop

Finishes:

SSS

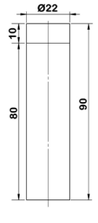

DS79.SQ

Square skirting door stop

Finishes:

SSS PSS

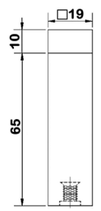

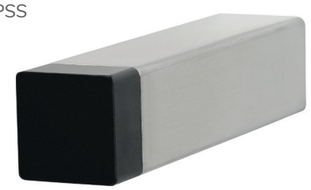

DS82

Wall door stop

Finishes:

SCP PCP

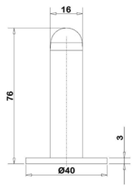

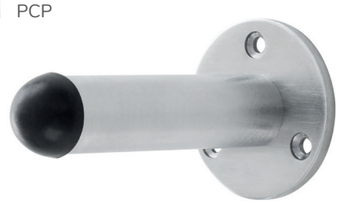

DS80

Oval floor door stop with rubber buffer

Finishes:

SSS PSS

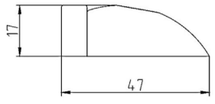

DS80EXT

Extension for DS80 door stop. For areas where you need extra height out of your door stop.

Finishes:

SSS PSS

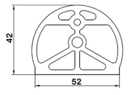

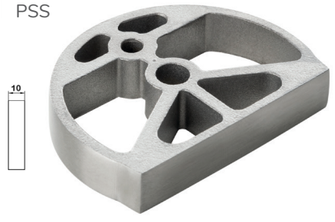

DS83

Wall door stop

Finishes:

SAA

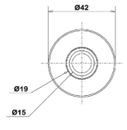

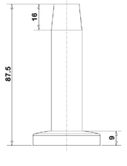

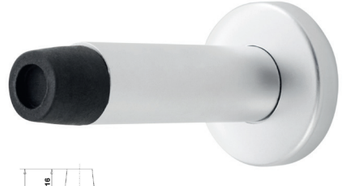

DS84

Door stop

Finishes:

SSS PSS

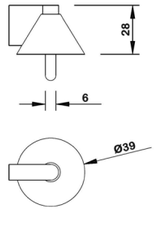

FLUSH PULLS

CFP17

Premium range flush pull.

Finishes:

SSS SVG
MSS SVZ
SVB

CFP18

Premium range lockable flush pull.

Finishes:

SSS SVG
MSS SVZ
SVB

CFP1 CFP1.NS

Rectangular flush pull with or without screw holes.

Finishes:

SSS PSS

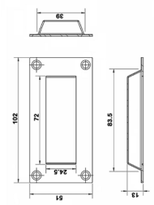

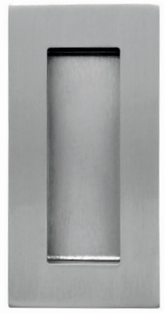

CFP2

Flush pull.

Finishes:

SSS PSS

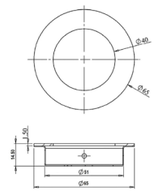

CFP7

Flush pull with spring assisted cover.

Finishes:

SSS PSS

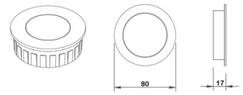

CFP8

Oval flush pull with spring assisted cover.

Finishes:

SSS PSS

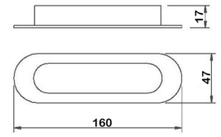

CFP3 CFP3.NS

Flush pull with or without screw holes.

Finishes:

SSS PSS

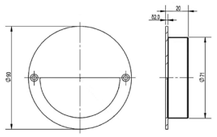

CFP4 CFP4.NS

Oval flush pull with or without screw holes.

Finishes:

SSS PSS

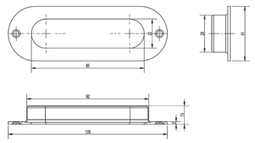

CFP12

Flush pull back to back set for glass door.

Finishes:

SSS PSS

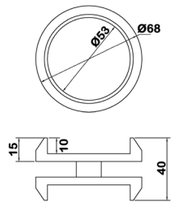

CFP5

Rectangular flush pull with spring assisted cover.

Finishes:

SSS PSS

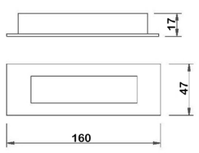

CFP6

Square flush pull with spring assisted cover.

Finishes:

SSS PSS

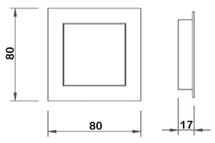

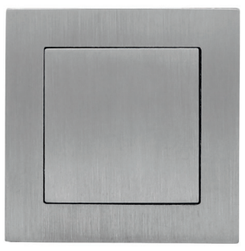

HAT & COAT HOOKS

CH440B

Buffered hat & coat hook

Finishes:

SSS SAA
PSS PB

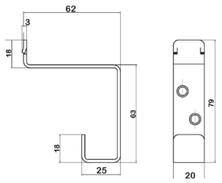

CH441B

Buffered coat hook

Finishes:

SSS SAA
PSS PB

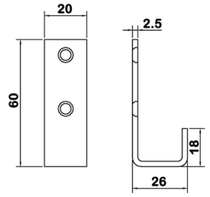

CH442

Strip pattern hat & coat hook

Finishes:

SSS SAA
PSS

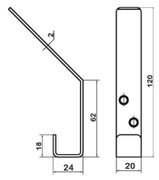

DS78P

Cyclinder door stop with coat hook

Finishes:

SSS PSS

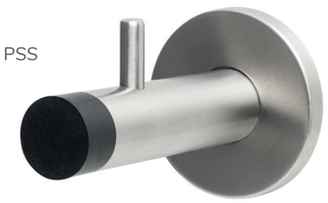

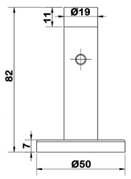

CH444

Dual hat & coat hook

Finishes:

SSS PSS

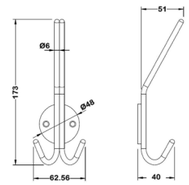

CH445

Singular hat & coat hook

Finishes:

SSS PSS

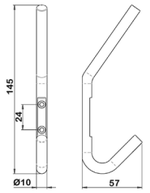

CH446

Singular hat & coat hook

Finishes:

SSS PSS

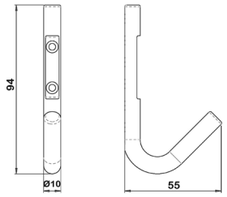

CH447

Singular coat hoo

Finishes:

SSS PSS

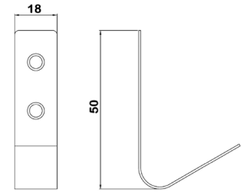

CH448

Coat hooks

Finishes:

SSS PSS

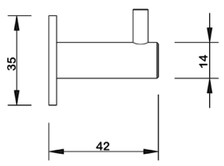

CH449

Coat hooks

Finishes:

SSS PSS

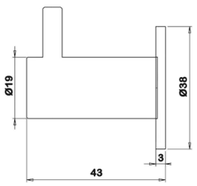

FLUSH BOLTS & SOCKETS

- Grade 304 stainless steel in both Radius & Square.
- Tested to BS EN 12051
- Suitable for the face or leading edge of a door

FB1
L150mm x W19mm
FB2
L200mm x W19mm
FB3
L250mm x W19mm
FB4
L300mm x W19mm

Flush bolt for timber do

Finishes:

SCP
SNP
PCP
PB

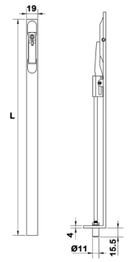

FB2.SSS FB2.PSS FB2.BLK
L200mm x W19mm
FB5.SSS FB5.PSS
L450mm x W19mm
FB6.SSS FB6.PSS
L600mm x W19mm

Flush bolt for timber doors.

Finishes:

SSS
PSS
BLK

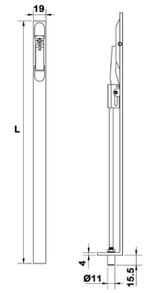

FB7
L200mm x W25mm

Flush bolt for timber doors.

Finishes:

SSS

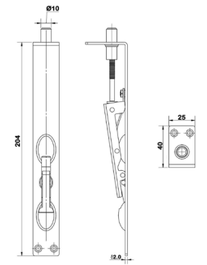

FB8
L900mm x W19mm
FB9
L1200mm x W19mm
FB10
L1500mm x W19mm
FB14
L1800mm x W19mm

Flush bolt for timber doors.

Finishes:

SSS

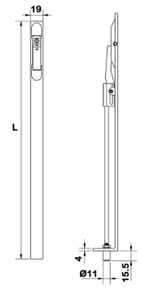

FB11
L200mm x W19mm
FB12
L450mm x W19mm
FB13
L600mm x W19mm

Boxed heavy duty flush bolt for rebated doors.

Finishes:

SNP

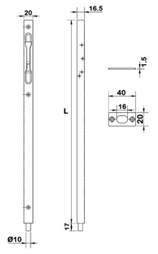

FB15
L172mm x W25mm

Heavy duty flush bolt.

Finishes:

SCP

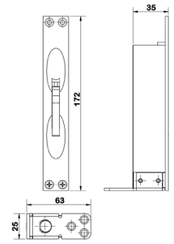

CH282D.8
200mm Extension Rod

CH282D.9
300mm Extension Rod

CH282D.10
450mm Extension Rod

CH282D.11
600mm Extension Rod

Metal door flush bolt.

Finishes:

SCP PCP

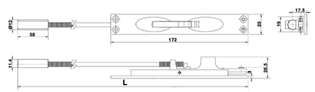

CH282D.12
200mm Extension Rod

CH282D.13
300mm Extension Rod

CH282D.14
450mm Extension Rod

CH282D.15
600mm Extension Rod.

Finishes:

SSS

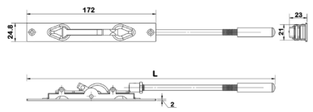

CAF.9
Automatic flush bolt for timber door. Body size: L215mm x W25mm

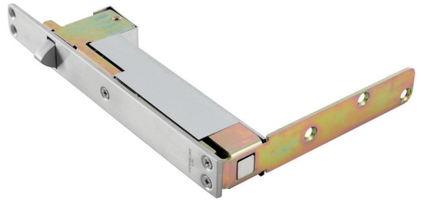

Finishes:

SSS

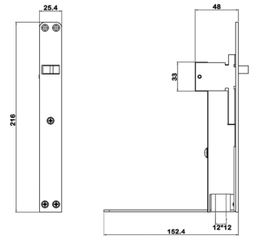

CAF.8
Automatic flush bolt for metal door. Full length: 300mm.
Body size: L150mm x W24.5mm

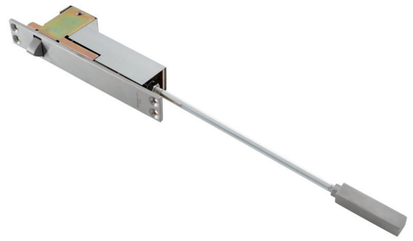

Finishes:

SSS

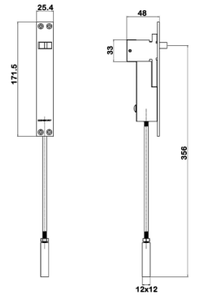

CDS75
Dust excluding socket.

Finishes:

SSS SNP

PSS PB

SCP

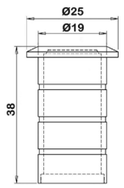

CDS85

Dust excluding socket with plate suitable for automatic and ANSI flush bolts.

Finishes:

SSS

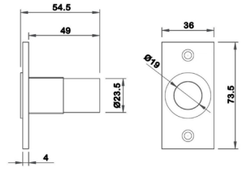

CEC80

Easy clean socket.

Finishes:

SAA SCP
PAA PB

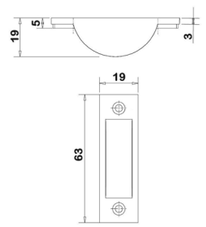

CYLINDER PULLS

CH315

Key hole cylinder pull.

Finishes:

SSS SAA
PSS PB

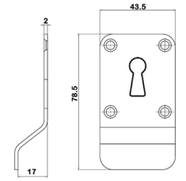

CH316

Euro cylinder pull.

Finishes:

SSS SAA
PSS PB

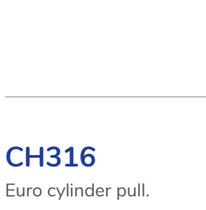

CH317

Oval cylinder pull.

Finishes:

SSS SAA
PSS PB

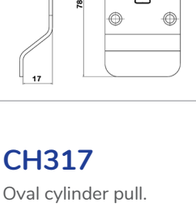

CH318

Rim cylinder pull.

Finishes:

SSS SAA
PSS PB

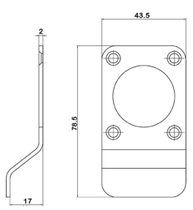

CH319

Blank cylinder pull.

Finishes:

SSS SAA
PSS PB

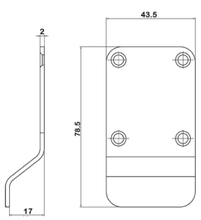

FLUSH RINGS & PULLS

CH006

Flush pull handle on euro profile back plate.

Finishes:

SSS PSS

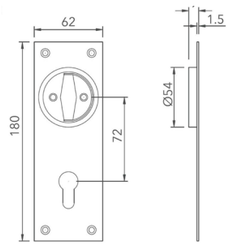

CH005

Flush ring pull.

Finishes:

SSS

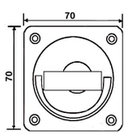

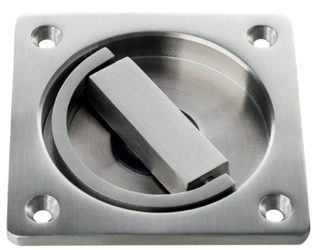

CH005R

Oval flush pull handle.

Finishes:

SSS PSS

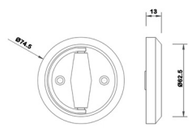

PUSH PLATES

- Special sizes, finishes, fixings and literature available upon request.

CPP.PU

Push plate with “”PUSH”” engraved. Available with square or radius corners. Available in various sizes. Also available in self adhesive option.

Finishes:

SSS PSS

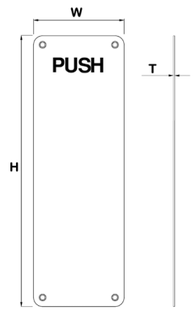

CPP

Push plate available with radius or square corners. Available in various sizes. Also available in self adhesive option.

CPP1 H300mm x W75mm
CPP2 H300mm x W100mm
CPP3 H350mm x W100mm
CPP4 H400mm x W100mm
CPP5 H500mm x W100mm
CPP6 H650mm x W100mm

Finishes:

SSS PSS

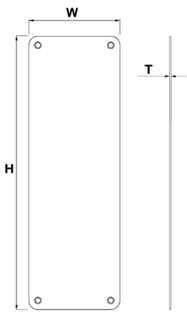

CPPFDKS

Push plate in radius ‘Fire door keep shut’.
L750mm x W90mm x1.5mm.

Finishes:

SSS MSS

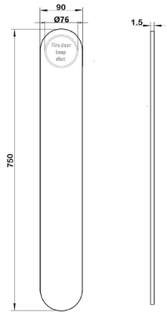

Push plate in radius

CPP75

L750mm x W90mm

CPP50

L500mm x W90mm

Finishes:

SSS MSS

KICK PLATES

- Special sizes, finishes, fixings and literature available upon request.

CKP Kick plates drilled and countersunk with radius or square corners.
Available in various sizes and finishes to order. Also available in self-adhesive.

CKP700.200 W700mm x H200mm
CKP800.200 W800mm x H200mm
CKP900.200 W900mm x H200mm
CKP1000.200 W1000mm x H200mm
CKP1200.200 W1200mm x H200mm
CKP1500.200 W1500mm x H200mm

Finishes:

SSS SAA PSS

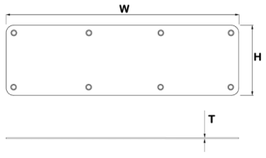

CIRCULAR SIGNAGE

- 76mm diameter disc
- Conforms to BS 5499 / ISO 7010
- Supplied pre-drilled with screws
- In commercial properties fire door signs are a mandatory requirement under current building regulations on all fire doors and should be visible at all times.

CH350

"Male" bathroom sign.

Finishes:

SSS SAA PSS

CH351

"Female" bathroom sign.

Finishes:

SSS SAA PSS

CH352

"Disabled" bathroom sign.

Finishes:

SSS SAA PSS

CH353

"Unisex" bathroom sign.

Finishes:

SSS SAA PSS

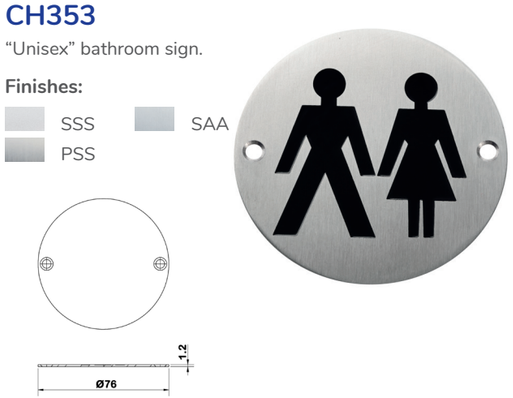

CH354

"Shower" sign.

Finishes:

SSS SAA PSS

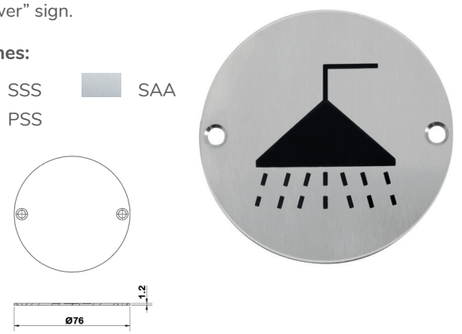

CH355

"No smoking" sign.

Finishes:

SSS PSS

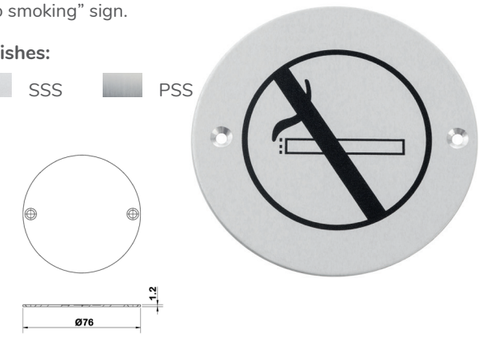

CH356

"Baby change" sign.

Finishes:

SSS SAA PSS

CH357

"Fire door keep shut" sign. Available with white or silver writing.

Finishes:

SSS SAA PSS

CH358

"Fire door keep locked" sign.
Available with white or silver writing.

Finishes:

SSS SAA PSS

CH359

"Automatic fire door keep clear" sign.
Available with white or silver writing.

Finishes:

SSS SAA PSS

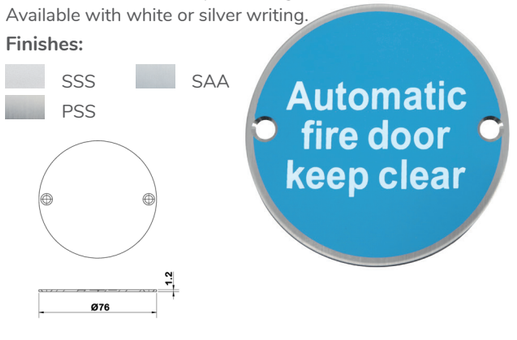

CH357L

“Fire door keep shut” lollipop sign

Finishes:

SSS

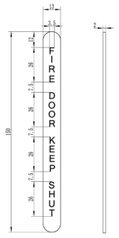

CH358L

“Fire door keep locked” lollipop sign

Finishes:

SSS

CH360

“PUSH” door sign.

Finishes:

SSS PSS

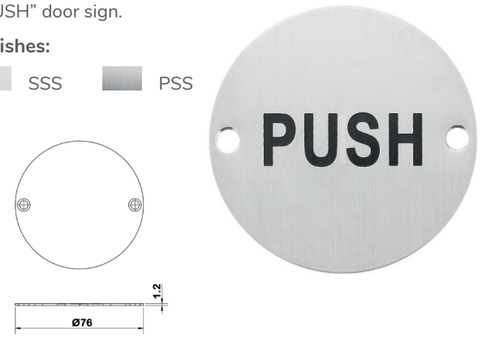

CH361

“PULL” door sign.

Finishes:

SSS PSS

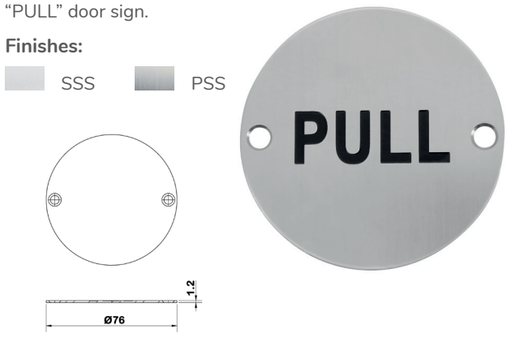

CH362

“WC” door sign.

Finishes:

SSS PSS

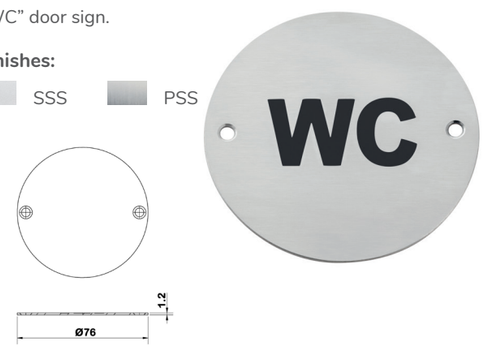

INTUMESCENT PACKS

IPK.LOCK.30/60
IPK.LOCK.90/120

Intumescent pack for locks with strike.

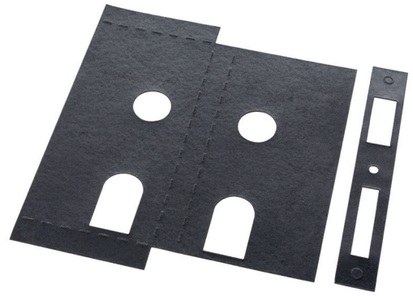

IPK.CDCC3.30/60
IPK.CDCC3.90/120
IPK.CDCC4.30/60
IPK.CDCC4.90/120

Intumescent pack for concealed door closers.

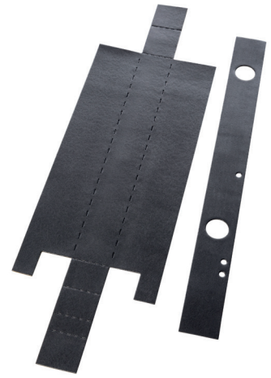

IPK.CBH102.30/60
IPK.CBH102.90/120
IPK.CBH103.30/60
IPK.CBH103.90/120
IPK.CBH104.30/60
IPK.CBH104.90/120
IPK.CBH105.30/60
IPK.CBH105.90/120

Intumescent pack for hinges.

IPK.FB2.30
IPK.FB4.30
IPK.FB6.30
IPK.FB2.60
IPK.FB4.60
IPK.FB6.60

Intumescent pack for flush bolts.
Each size also works for size below.

IPK.825.60

Intumescent pack for roller catch

IPK/CFP3.60

Intumescent pack for Flush pull.

MISCELLANEOUS

CDC22

Concealed fix security door chain.

Finishes:
SNP PCP

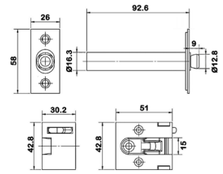

CDC24

Surface mounted door chain.

Finishes:
PCP PB
SNP SCP

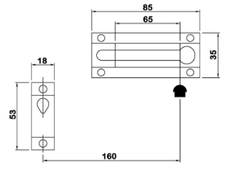

CDG10

Ultra slim door guard.

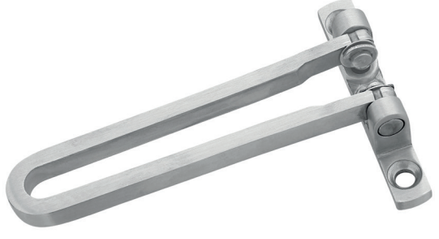

Finishes:
SSS

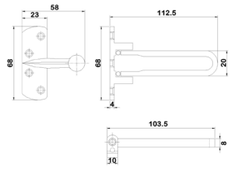

CDG25

Door guard.

Finishes:

SNP

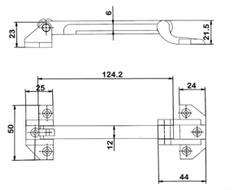

CDG27R

Door guard with rubber cover.

Finishes:

SNP

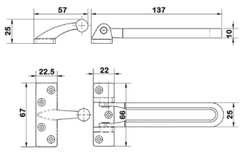

CDG30

Door guard.

Finishes:

SNP

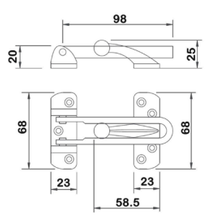

CDV32

Door viewer. Viewing angle: 180°
Door thickness: 35-55mm

Finishes:

PCP PB
SNP SCP

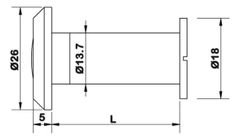

CDV35

Door viewer with cover. Viewing angle: 200°
Door thickness: 35-55mm

Finishes:

PCP PB
SNP SCP

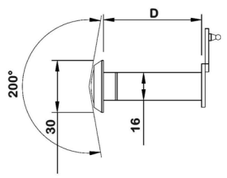

CDV35F

Door viewer with cover. Fire rated 30 to 90 min on timber. UL10c and BS EN 1634-1. Viewing angle: 200°.
Door thickness: 44-65mm

*Needs intumescent for fire rating.

Finishes:

SNP PCP

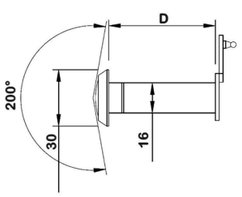

CEP001
Edge Pull.

Finishes:
SSS PSS

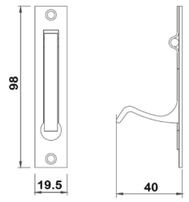

CEP002
Circular edge pull.

Finishes:
SSS PSS

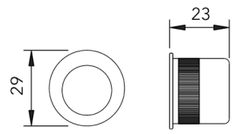

CFR2
Concealed rose suitable for 19mm pull handle.

CFR3
Concealed rose suitable for 22mm pull handle.

CFR4
Concealed rose suitable for 25mm pull handle.

Finishes:
SSS PSS

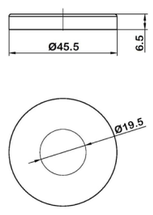

CFR5
Bolt caps with Ø19mm head.

CFR7
Bolt caps with Ø25mm head.

Finishes:
SSS PSS

Handrail bracket.

CH480
76mm, 63mm

CH480.SSS
76mm

Finishes:
SSS SAA
PSS

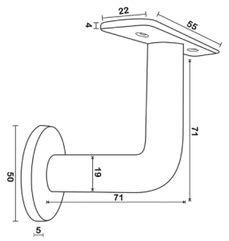

CRK.BS
Rebate kits for British standard locks.

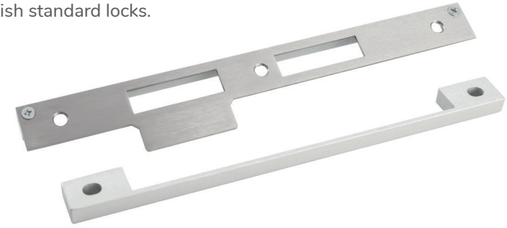

Finishes:
SSS

CRK.DIN

Rebate kits for DIN standard locks.

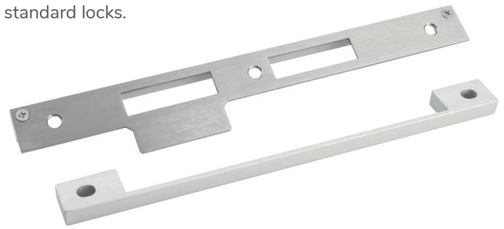

Finishes:

SSS

CES5

Emergency release door stop

Finishes:

SSS

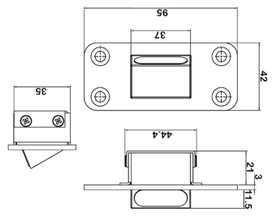

CES6

Emergency release door stop

Finishes:

SSS

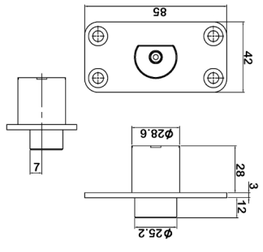

CDH20

Foot operat

Finishes:

PCP SCP

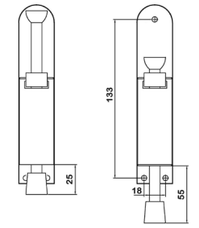

CMH20

Magnetic door holder.

Finishes:

PSS PCP SCP

FA-022

Anti-Rattle strike plate. Available in radius & square

Finishes:

SSS PSS

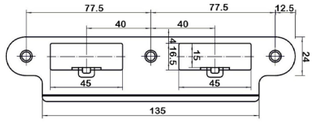

HINGES & PIVOTS

We offer an extensive range of hinges and pivots that still maintain a sleek and effortless design for your doors.

From our maintenance-free butt hinges capable of taking up to 160kg, to our super heavyweight pivots which can handle up to 300kg, there is something to suit every design.

Plus, all our hinges and pivots come with extended life warranties, with up to twenty-five years as standard.

CONCEALED BEARING MAINTENANCE FREE BUTT HINGES

- Load bearing capacity: up to 160 kg
- Independently tested to durability of 200,000 cycles
- Internally tested to durability of 1,000,000 cycles
- Independent testing: BS EN 1935 Grade 14.
- Fire rating: BS EN 1634-1 up to 240 minutes for metal and 120 minutes for timber doors.
- CE Marked.
- Certifire approved: CF5511.

CBH302
CBH302R
CBH302S
102 x 76 x 3mm

CBH303
102 x 89 x 3mm

CBH304
CBH304R
102 x 102 x 3mm

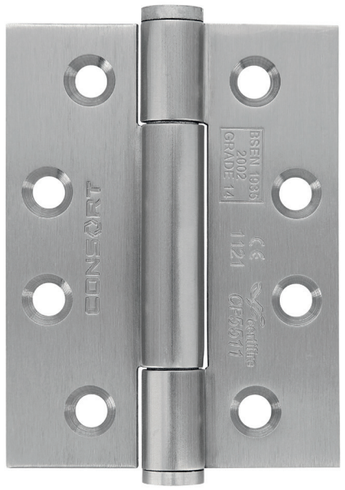

Finishes:

SSS
PSS
BLK
BRZ
SB

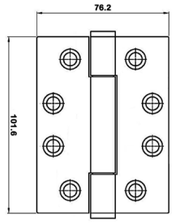

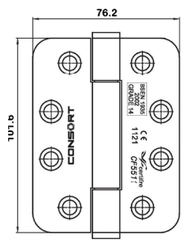

CONCEALED BEARING MAINTENANCE FREE LIFT OFF BUTT HINGES

- Independent testing: BS EN 1935 Grade 13
- Tested to 200,000 cycles
- Fire rating: tested for 120 minutes on timber doors.
- CE Marked.
- Certifire approved CF5511.

CH402R
102 x 76 x 3mm

CH403R
102 x 89 x 3mm

CH404R
102 x 102 x 3mm

Finishes:

SSS
PSS
BLK

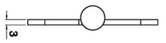

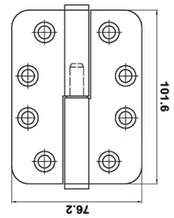

TWO BALL BEARING BUTT HINGES

- Load bearing capacity: up to 120 kg
- Durability tested to over 200,000 cycles.
- Independent testing: BS EN 1935 Grade 13.
- Classification code: 4.7.6.1.1.4.0.13.
- Fire rating: BS EN 1634-1 up to 240 minutes for metal and 120 minutes for timber doors.
- CE Marked.
- Certifire approved: CF 5511.

CBH102.01 CBH102.04 CBH102.16 CBH102R.01 CBH102R.04 CBH102RS

102 x 76 x 3mm

CBH103.01 CBH103.04 CBH103R.04

102 x 89 x 3mm

CBH104.01 CBH104.04 CBH104.16 CBH104R.01 CBH104R.04

102 x 102 x 3mm

CBH105.01 CBH105.04 CBH105.16 CBH105.MS CBH105R.04

114 x 102 x 3.4mm

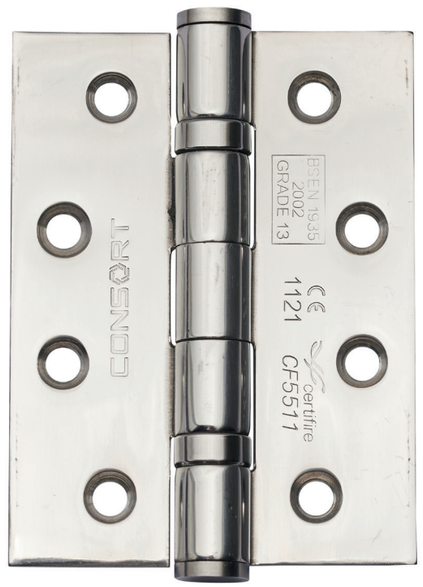

Finishes:

SSS PSS
PGD BLK

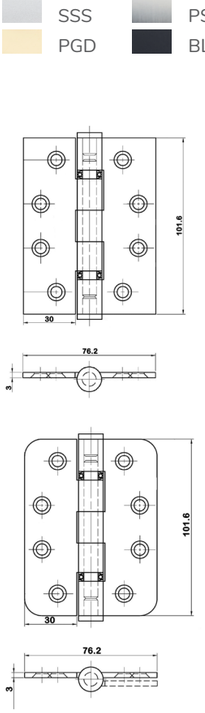

CBH106.01 CBH106.04

Load bearing capacity: up to 120kg. Independent testing: ANSI/BHMA A156.1, Grade 2, Standard Duty, UL Listed. 114 x 114 x 3.5mm

Finishes:

SSS PSS

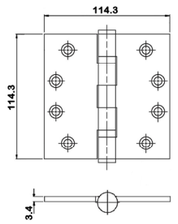

CBH98

Hinge grade: 11. Load bearing capacity: up to 80kg. Durability tested to over 200,000 cycles. 102 x 76 x 2mm

Finishes:

SSS PSS

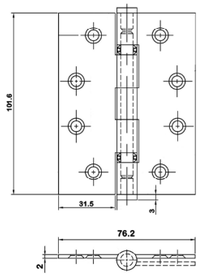

CBH100 CBH100R

Hinge grade: 7. Load bearing capacity: up to 40kg. Durability tested to over 200,000 cycles. 76 x 52 x 2mm

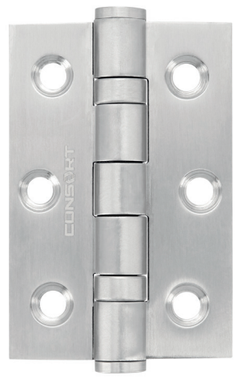

Finishes:

SSS PSS
BLK

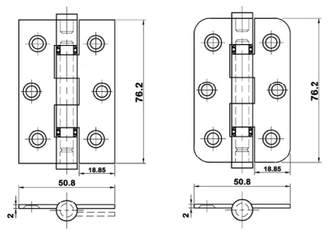

LIFT OFF HINGES

- Lift off hinges certified to BS EN1935 Grade 11
- Fire rating tested to 30 and 60 minutes
- Certifre approved
- Made out of heavy duty stainless steel

CBH502 102 x 76 x 3mm
CBH503 102 x 89 x 3mm
CBH513 102 x 89 x 3mm

Finishes:

- SSS
- SCP
- PSS
- PCP

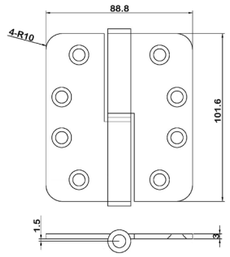

CONCEALED HINGES

- Totally concealed 'invisible' except when the door is open
- Range of different types & sizes available to suit small cabinet doors to full sized fire doors
- Consider this type of hinge where aesthetic importance of no hinge knuckle showing is required
- When used in conjunction with our range of magnetic mortice locks the door frame and jamb are left completely uninterrupted by hardware.
- Hinges for special applications are available if required E.g: Cladded doors, Electrified Power Transfer etc.

CCH310

3D adjustable concealed hinge reversible for left & right. Minimum door thickness: 36mm.
Load bearing capacity: up to 80kg.
Non-fire rated.

*Only sold in certain territories

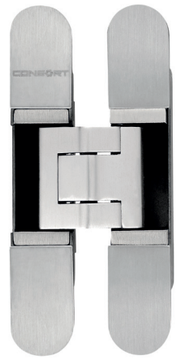

Finishes:

- SSL
- WHT
- BLK
- PCP

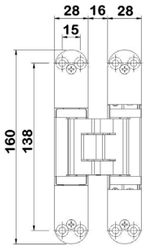

CCH320

3D adjustable concealed hinge reversible for left & right. Minimum door thickness: 40mm.
Load bearing capacity: up to 120kg.
Non-fire rated.

*Only sold in certain territories

Finishes:

- SSL
- WHT
- BLK
- PCP

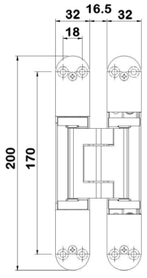

CCH330

3D adjustable concealed hinge reversible
for left & right. Minimum door thickness: 35mm.
Load bearing capacity: up to 100kg.
UL10c certified.

*Only sold in certain territories

Finishes:

SSL BLK
WHT PSS

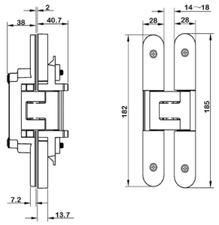

CCH340

3D adjustable concealed hinge reversible
for left & right. Minimum door thickness: 40mm.
Load bearing capacity: up to 120kg.
UL10c certified.

*Only sold in certain territories

Finishes:

SSL BLK
WHT PSS

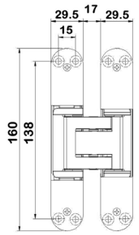

CCH360

3D adjustable concealed hinge reversi
for left & right. Minimum door thickne
Load bearing capacity: up to 200kg.
UL10c certified.

*Only sold in certain territories

Finishes:

SSL BLK
WHT PSS

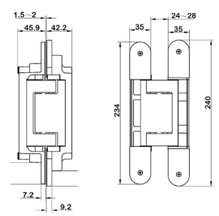

CCH208

Door thickness: 12mm.
Load bearing capacity: up to 8kg.
Non-fire rated.

CCH210

Door thickness: 18mm.
Load bearing capacity: up to 11kg.
Non-fire rated.

CCH212

95mm concealed hinge.
Door thickness: 28mm.
Load bearing capacity: up to 40kg.
Non-fire rated.

CCH216

117mm concealed hinge.
Door thickness: 35mm.
Load bearing capacity: up to 60kg.
Non-fire rated.

CCH216.SSS

Fire rating: up to 60 minutes.

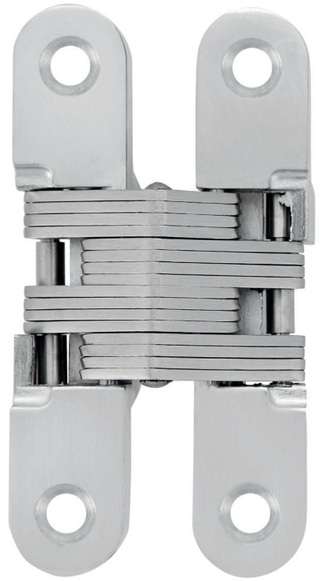

Finishes:

SSS SCP

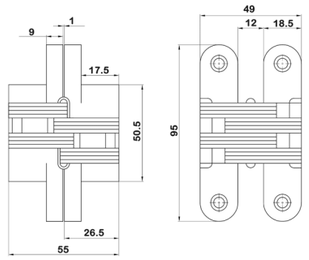

ADDITIONAL HINGES

- Variety of hinge options to suit a range of doors.
- These can be used on bespoke or specific door types, sizes or functions.

CRH19.04
Left hand rising butt hinge.
102 x 76 x 3mm

CRH20.04
Right hand rising butt hinge.
102 x 76 x 3mm

Finishes:
SSS PSS

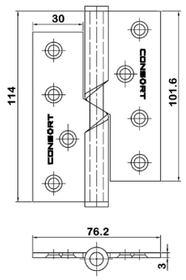

CFH21.04
Left hand falling butt hinge.
102 x 76 x 3mm

CFH22.04
Right hand falling butt hinge.
102 x 76 x 3mm

Finishes:
SSS PSS

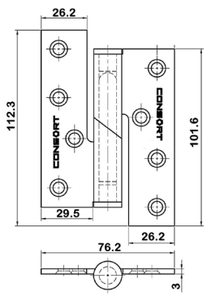

CSCH25.04
Swing clear ball bearing hinge.
102mm x 88mm x 3mm

Finishes:
SSS PSS

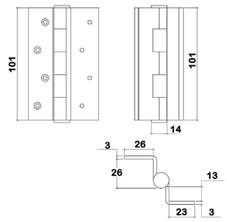

Parliament Hinges

CPH.30 100 x 75 x 100mm
CPH.31 100 x 75 x 125mm
CPH.32 100 x 100 x 150mm

Finishes:
SSS PSS
PB

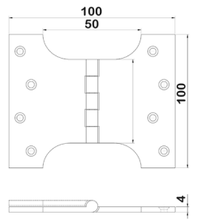

CSA101
Single action spring hinge. Load bearing capacity: up to 80kg.
102 x 102 x 3mm. Fire rated for 30 minutes EN1634.

Finishes:
SSS

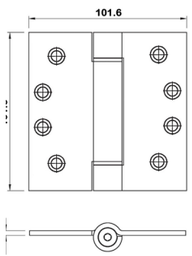

CSA103

Single action spring hinge.
Load bearing capacity: up to 40kg.

Finishes:

SSS

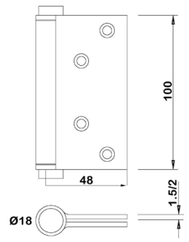

Double action spring hinge.

CDA101.04

Load bearing capacity: up t

CDA102.04

Load bearing capacity: up t

CDA103.04

Load bearing capacity: up t

Finishes:

SSS

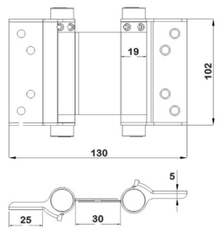

PIVOTS

CP100

Pivot for 100kg load bearing cap

Finishes:

SSS

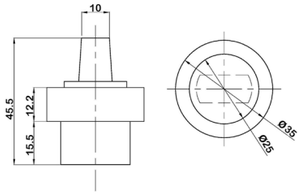

CP250

Heavy duty pivot for 2

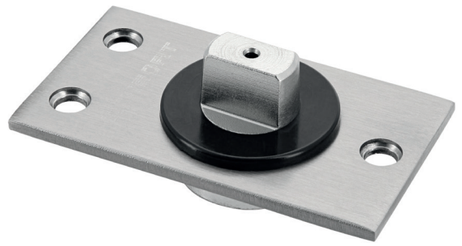

Finishes:

SSS

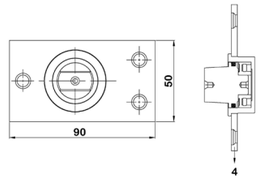

DATP

Double action top pivot with strap.

Finishes:

SSS
PSS
PGD

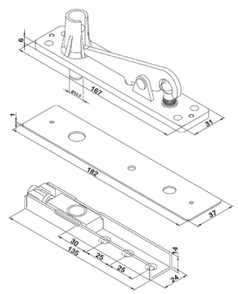

DABS

Double action bottom strap.

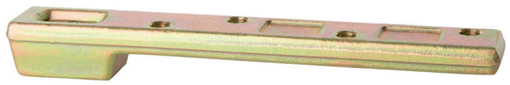

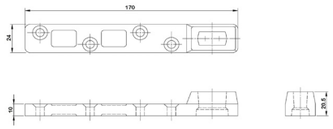

SATP

Single action top pivot with strap.

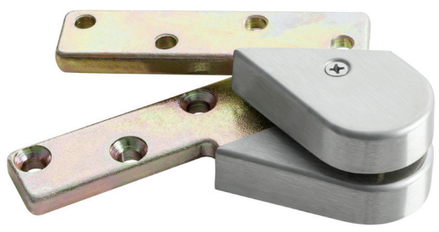

Finishes:

SSS PSS PGD

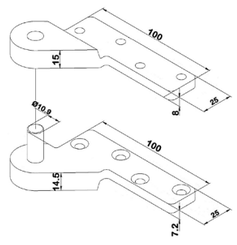

SABS

Single action bottom strap.

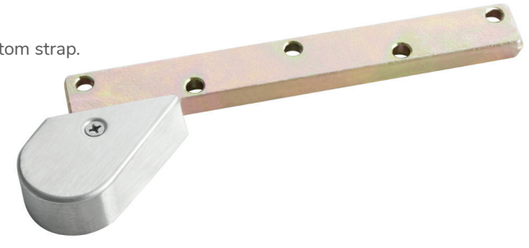

Finishes:

SSS PSS PGD

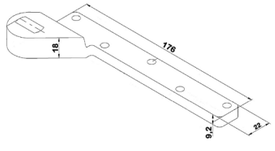

CPS001LH

Pivot glass clamp left hand.

CPS002RH

Pivot glass clamp right hand.

Finishes:

SSS

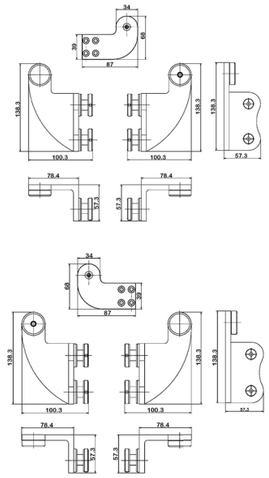

SLIDING DOOR GEAR

SLIDING DOOR GEAR

Our sliding door systems are made to be adaptable and functional. You will find soft close functions and symmetrical closing available on most of our systems, as well as innovative options for pocket doors.

SYSTEM TO SUIT 60KG TIMBER DOORS

Consorts manual timber door systems to suit door leaves of 60kg in weight. System includes aluminium profile track complete with full set of accessories. Side mounting brackets for wall mount fixing application available upon request.

- Minimum leaf thickness: 30mm
- Maximum leaf thickness: 40mm
- Maximum weight: 60kg per leaf.
- Track dimensions: 2000 x 30 x 35mm, 3000 x 30 x 35mm
- 100,000 cycle tested
- Gap: 13mm not adjustable unless zero clearance smart box is used.
- Fixing: pocket, ceiling and wall.
- Track: anodized aluminium profile.

CSDG602T1
CSDG602T1.ZC
2m track and 1 door leaf.
Maximum leaf width: 900mm

CSDG602T1.ABS
CSDG602T1.ZCABS
2m track and 1 door leaf with soft closing function.
Maximum leaf width: 900mm

CSDG603T2
CSDG603T2.ZC
3m track and 2 door leaves.
Maximum leaf width: 750mm

CSDG603T2.ABS
CSDG603T2.ZCABS
3m track and 2 door leaves with soft closing function.
Maximum leaf width: 750mm

SDSU01C_A2
with smart box

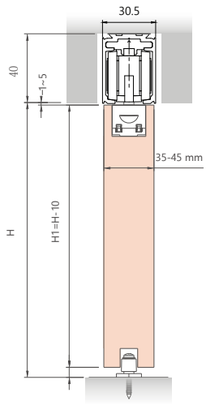

SDSU01C_A3
with easy clamp

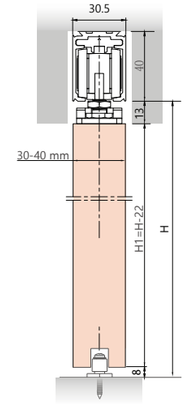

KIT FOR 60 KG TIMBER DOORS

60R
2 x Rollers 60kg

61012.CB
2 x Ceiling bracket

60E
2 x End stops 60kg

61012.WB
2 x Wall bracket

60ABS
1 x Soft close 60kg

61012TC
2 x Timber clamp. Minimum door thickness 30mm.

61012.TG
1 x Timber floor guide

61012.ZC
Zero clearance smart
Minimum door thickn
40mm.

SYSTEM TO SUIT 100KG TIMBER DOORS

Consorts manual timber door systems to suit door leaves of 100kg in weight and independently certified to: BS EN 1527. System includes aluminium profile track complete with full set of accessories. Side mounting brackets for wall mount fixing application available upon request. According to BS EN 1527.

- Minimum leaf thickness: 35mm
- Max weight: 100kg per leaf.
- Track dimensions: 2000 x 54 x 42mm, 3000 x 54 x 42mm, 4000 x 54 x 42mm
- 100,000 cycle tested
- Fixing: Pocket, ceiling and wall.
- Gap: 13 mm not adjustable unless zero clearance smart box is used. Minimum leaf thickness 40 mm and 1-5 mm adjustable gap

CSDG102T1
CSDG102T1.ZC
2m track and 1 door leaf. Maximum leaf width: 1000mm

CSDG102T1.ABS
CSDG102T1.ZCABS
2m track and 1 door leaf with soft closing function.
Maximum leaf width: 1000mm

CSDG103T2
CSDG103T2.ZC
3m track and 2 door leaves. Maximum leaf width: 750mm

CSDG103T2.ABS
CSDG103T2.ZCABS
3m track and 2 door leaves with soft closing.
Maximum leaf width: 750mm

CSDG104T2
CSDG104T2.ZC
4m track and 2 door leaves. Maximum leaf width: 1000mm

CSDG104T2.ABS
CSDG104T2.ZCABS
4m track and 2 door leaves with soft closing function.
Maximum leaf width: 1000mm

SDSU01A_A2
with smart box

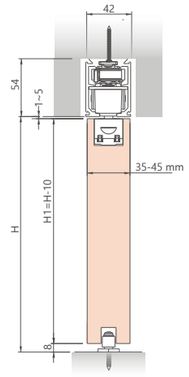

SDSU01A_A3
with easy clamp

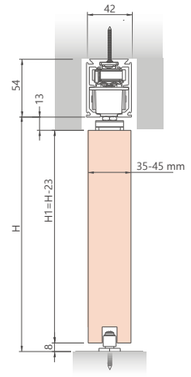

KIT FOR 100 KG TIMBER DOORS

1012R
2 x Rollers 100kg

61012.CB
2 x Ceiling bracket

1012E
2 x End stops 100kg

61012.WB
2 x Wall bracket

10ABS
1 x Soft close 100kg

61012TC
2 x Timber clamp. Minimum door thickness 30mm.

61012.TG
1 x Timber floor guide

61012.ZC
Zero clearance smar
Minimum door thickr
30mm.

SYSTEM TO SUIT 120KG TIMBER DOORS

Consorts manual timber door systems to suit door leaves of 120kg in weight and compliant with BS EN 1527. System includes aluminium profile track complete with full set of accessories. Side mounting brackets for wall mount fixing application available upon request. According to BS EN 1527.

- Minimum leaf thickness: 35mm
- Max weight: 120kg per leaf.
- Track dimensions: 2000 x 54 x 42mm, 3000 x 54 x 42mm, 4000 x 54 x 42mm
- 100,000 cycle tested
- Fixing: Pocket, ceiling and wall.
- Gap: 13 mm not adjustable unless zero clearance smart box is used. Minimum leaf thickness 40 mm and 1-5 mm adjustable gap.

CSDG122T1
CSDG122T1.ZC
2m track and 1 door leaf. Maximum leaf width: 1000mm

CSDG122T1.ABS
CSDG122T1.ZCABS
2m track and 1 door leaf with soft closing function. Maximum leaf width: 1000mm

CSDG123T2
CSDG123T2.ZC
3m track and 2 door leaves with soft closing function. Maximum leaf width: 750mm

CSDG124T2
CSDG124T2.ZC
4m track and 2 door leaves. Maximum leaf width: 1000mm

CSDG124T2.ABS
CSDG124T2.ZCABS
4m track and 2 door leaves with soft closing function. Maximum leaf width: 1000mm

CSDG124T2.SYC
Synchronised sliding system where both doors close simultaneously. 4m track and 2 door leaves.

SDSU01A_A2 with smart box

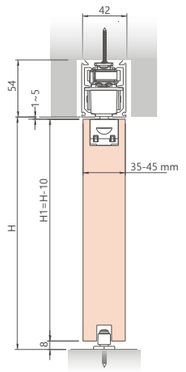

SDSU01A_A3 with easy clamp

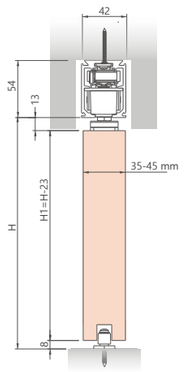

KIT FOR 120 KG TIMBER DOORS

1012R
2 x Rollers 120kg

61012.CB
2 x Ceiling bracket

1012E
2 x End stops 120kg

61012.WB
2 x Wall bracket

12ABS
1 x Soft close 120kg

61012TC
2 x Timber clamp. Minimum door thickness 30mm.

61012.TG
1 x Timber floor guide

61012.ZC
Zero clearance smar
Minimum door thickr
30mm.

SYSTEM TO SUIT 60 KG GLASS DOORS

Consorts manual glass door systems to suit door leaves of 60kg in weight. System includes aluminium profile track complete with full set of accessories. Side mounting brackets for wall mount fixing application available upon request.

- Leaf thicknesses: 10-12mm
- Gap: 1– 5mm adjustable.
- Fixing: pocket, ceiling and wall.
- Track: Anodised aluminium profile.
- Maximum weight: 60kg per leaf.
- Track dimensions: 2000 x 30 x 35mm, 3000 x 30 x 35mm

CSDG602G1
2m track and 1 door leaf.
Maximum leaf width: 900mm

CSDG602G1.ABS
2m track and 1 door leaf with soft closing function.
Maximum leaf width: 900mm

CSDG603G2
3m track and 2 door leaf.
Maximum leaf width: 750mm

CSDG603G2.ABS
3m track and 2 door leaves with soft closing function.
Maximum leaf width: 750mm

SDSU01A_A1
with smart clamp

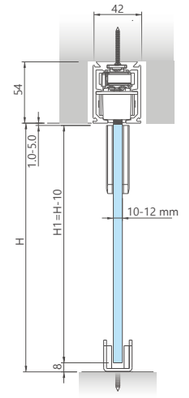

SDSU01A_A4
with fexed panel

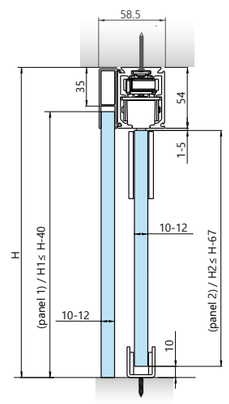

KIT FOR 60 KG GLASS DOORS

60R
2 x Rollers 60kg

61012.CB
2 x Ceiling bracket

60E
2 x End stops 60kg

61012.WB
2 x Wall bracket

60ABS
1 x Soft close 60kg

60GC
2 x Glass clamp

61012.GC
1 x Glass floor guide

SYSTEM TO SUIT 100 KG GLASS DOORS

Consorts manual glass door systems to suit door leaves of 100kg in weight and independently certified to: BS EN 1527. System includes aluminium profile track complete with full set of accessories. Side mounting brackets for wall mount fixing application available upon request. According to BS EN 1527.

- Leaf thicknesses: 10-12mm
- Gap: 1– 5mm adjustable.
- Fixing: pocket, ceiling and wall.
- Track: Anodised aluminium profile.
- Maximum weight: 100kg per leaf.
- Track dimensions: 2000 x 54 x 42mm, 3000 x 54 x 42mm, 4000 x 54 x 42mm

CSDG102G1
2m track and 1 door leaf.
Maximum leaf width: 1000mm

CSDG102G1.ABS
2m track and 1 door leaf with soft closing function.
Maximum leaf width: 1000mm

CSDG103G2
3m track and 2 door leaf.
Maximum leaf width: 750mm

CSDG103G2.ABS
3m track and 2 door leaves with soft closing function.
Maximum leaf width: 750mm

CSDG104G2
4m track and 2 door leaves.
Maximum leaf width: 1000mm

CSDG104G2.ABS
4m track and 2 door leaves with soft closing function.
Maximum leaf width: 1000mm

SDSU01A_A1
with smart clamp

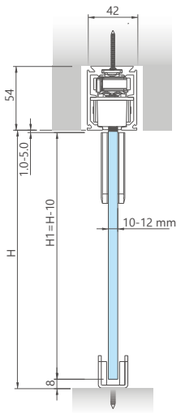

SDSU01A_A4
with fexed panel

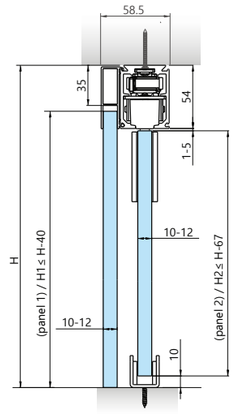

KIT FOR 100 KG GLASS DOORS

1012R
2 x Rollers 100kg

61012.CB
2 x Ceiling bracket

1012E
2 x End stops 100kg

61012.WB
2 x Wall bracket

10ABS
1 x Soft close 100kg

1012GC
2 x Glass clamp

61012.GC
2 x floor bracket

SYSTEM TO SUIT 120 KG GLASS DOORS

Consorts manual glass door systems to suit door leaves of 120kg in weight and compliant with BS EN 1527. System includes aluminium profile track complete with full set of accessories. Side mounting brackets for wall mount fixing application available upon request. According to BS EN 1527.

- Leaf thicknesses: 10-12mm
- Gap: 1– 5mm adjustable.
- Fixing: pocket, ceiling and wall.
- Track: Anodised aluminium profile.
- Maximum weight: 120kg per leaf.
- Track dimensions: 2000 x 54 x 42mm, 3000 x 54 x 42m, 4000 x 54 x 42mm

CSDG122G1
2m track and 1 door leaf. Maximum leaf width: 1000mm

CSDG122G1.ABS
2m track and 1 door leaf with soft closing function. Maximum leaf width: 1000mm

CSDG123G2
3m track and 2 door leaf. Maximum leaf width: 750mm

CSDG123G2.ABS
3m track and 2 door leaves with soft closing function. Maximum leaf width: 750mm

CSDG124G2
4m track and 2 door leaves. Maximum leaf width: 1000mm

CSDG124G2.ABS
4m track and 2 door leaves with soft closing function. Maximum leaf width: 1000mm

CSDG124G2.SYC
Synchronised sliding system where both doors close simultaneously 4m track and 2 door leaves.

SDSU01A_A1
with smart clamp

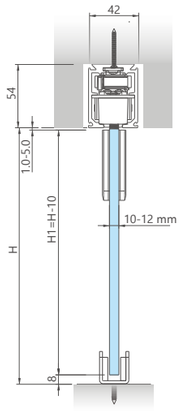

SDSU01A_A4
with fexed panel

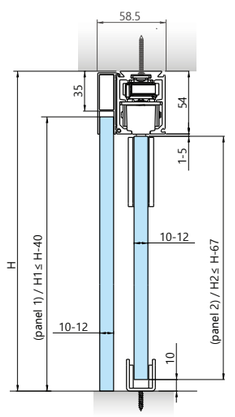

KIT FOR 120 KG GLASS DOORS

1012R
2 x Rollers 120kg

61012.CB
2 x Ceiling bracket

1012E
2 x End stops 120kg

61012.WB
2 x Wall bracket

12ABS
1 x Soft close 120kg

1012GC
2 x Glass clamp

61012.GC
2 x floor bracket

SLIDING SYSTEM

Finishes:

SSS

CG80

Sliding system for maximum weight 80kg door. Glass size - 10-12mm.

CG150

Sliding system for maximum weight 150kg door. Glass size - 10-12mm.

ACCESSORIES

CEP001

Edge pull.
L99mm, D39mm, F19mm

Finishes:

SSS PSS

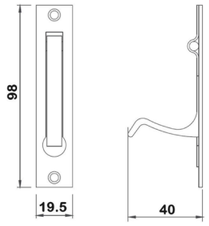

CH7270

Bathroom sliding door lock.
B/S 50mm

Finishes:

SSS

CH72560

Euro sliding door lock hook lock.
B/S 50mm

Finishes:

SSS

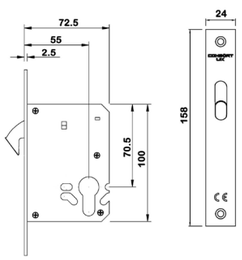

*For flush pulls please check section “Accessories” -> “Flush Pulls”
* For pull handles please check section “Pull Handles”

DOOR CONTROLS

From narrow bodied concealed closers, to slimline overhead closers, you can count on us to keep everything under control.

But for that extra bit of assurance, our family of concealed closers has been rigorously tested and now has the highest fire certification on the market. Our range includes electromechanical, coordinated and highly efficient cam action series - perfect for DDA requirements. All of our door controls are available in special finishes upon request.

DOOR CONTROLS

CDC924

- Overhead cam action door closer.
- Power size: 2-4 adjustable by valve.
- Door weight: 40-80kg, door width: 850-1100mm
- Opening angle: up to 120°
- Features: adjustable closing and latching speed.
- Independent testing: BS EN 1154.
- CE Marked.
- Fire tested to: BS EN 1634-1 up to 240 minutes for metal doors and 120 minutes for timber doors.
- Certifire approved: CF 5503.
- Optional extras: overhead cushioned stop.

Finishes:

SIL

Cover and Arms:

SSS BRZ
PSS PGD
BLK

CDC924.IDC

- Overhead cam action door closer with integrated mechanical sequence control for single action double doors, c/w matching finish arms, channels and covers.
- The mechanical closing sequence is independently certified to: BS EN 1158.
- Power size: 2-4 adjustable by valve.
- Door weight: 40-80kg
- Door width: 850-1100mm
- Opening angle: up to 120°
- Features: adjustable closing and latching speed.
- UL tested.

(Please check the webiste for latest testing as we were undergoing a full testing program while the catalogue was being designed)

Finishes:

SIL

Cover and Arms:

SSS BRZ
PSS PGD
BLK

CDC925

- Overhead cam action door closer.
- Power size: 2-5 adjustable by valve.
- Door weight: 40-110kg, door width: 850-1250mm
- Opening angle: up to 120°
- Features: adjustable closing and latching speed.
- Independent testing: BS EN 1154.
- CE marked.
- Fire tested to: BS EN 1634-1 up to 240 minutes for metal doors and 120 minutes for timber doors.
- Certifire approved: CF 5503.
- Optional extras: overhead cushioned stop.
- UL tested.

Finishes:

SIL

Cover and Arms:

SSS BRZ
PSS PGD
BLK

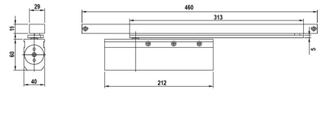

CDC925.IDC

- Overhead cam action door closer with integrated mechanical sequence control for single action double doors, c/w matching finish arms, channels and covers. The mechanical closing sequence is independently certified to: BS EN 1158.
- Power size: 2-5 adjustable by valve.
- Door weight: 40-110kg
- Door width: 850-1250mm per leaf.
- Opening angle: up to 120°
- Features: adjustable closing and latching speed.

(Please check the webiste for latest testing as we were undergoing a full testing program while the catalogue was being designed)

Finishes:

SIL

Cover and Arms:

SSS BRZ
PSS PGD
BLK

HEAVY DUTY OVERHEAD DOOR CLOSERS

Our superior range of rack and pinion door closers carries high efficiency for its type. It is perfectly suited for stair-wells and external doors where you require a heavy closing force. With vast independent testing at various door and frame positions, please check individual closers for all the third party evidence available.

- Heavy duty overhead door closers.
- Opening angle: up to 180°
- Adjustable closing and latching speed.
- Independent testing: BS EN 1154.
- CE Marked.
- Fire tested to: BS EN 1634-1 up to 240 minutes for metal doors and 120 minutes for timber doors.
- Certifire number: CF 5503
- Optional extras: hold open arm, adjustable backcheck, delayed action.

CDC903

- Heavy duty overhead door closer.
- Power size: 3-6. Size 7 version is available.
- Door weight: 60-150kg, door width: 950-1400mm
- Opening angle: up to 180°
- Features: adjustable closing and latching speed.
- CE Marked.
- Independent testing: BS EN 1154.
- Classification code: CDC903, CDC903.BC - Fig 1: 4.8.3-6.1.1.3
- Fire tested to: BS EN 1634-1 up to 240 minutes for metal doors and 120 minutes for timber doors.
- Certifire approved: CF 5503
- Optional extras: hold open arm, adjustable backcheck, delayed action.

Finishes:

SIL

Cover and Arms:

SSS BRZ
PSS PGD
BLK

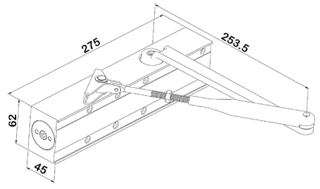

CDC750

- Heavy duty overhead door closer.
- Power size: 2-5.
- Door weight: 40-110kg, door width: 850-1250mm
- Opening angle: up to 180°
- Features: adjustable closing and latching speed.
- CE Marked.
- Independent testing: tested to BS EN 1154.
- Classification codes:
  CDC750,CDC750.BC,CDC750.DA - Fig 1: 4.8.2-5.1.1.3
  CDC750,CDC750.BC,CDC750.DA - Fig 6: 3.8.2-5.1.1.3
  CDC750,CDC750.BC,CDC750.DA - Fig 61: 4.8.2-5.1.13
- Fire tested to: BS EN 1634-1 up to 240 minutes for metal doors and 120 minutes for timber doors.
- Certifire approved: CF 5503.
- Optional extras: hold open arm, adjustable back check, delayed action, bolt through bracket.
- Soon to be tested with with guide rail check for update at time of purchase.

Finishes:

SIL SSL

Cover and Arms:

SSS BRZ
PSS PGD
BLK SSL

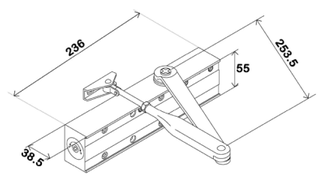

CDC700

- Heavy duty overhead c
- Power size: 2-4.
- Door weight: 40-80kg, door width: 850-1100m
- Opening angle: up to 1
- Features: adjustable closing and latching sp
- CE Marked.
- Independent testing: B
- Classification codes:
  CDC700,CDC700.BC - Fig 1: 4.8.2-4.1.1.3
  CDC700,CDC700.BC - Fig 6: 3.8.2-4.1.1.3
- Fire tested to: BS EN 1634-1 up to 240 minutes for metal doors and 120 minutes for timber doors.
- Certifire approved: CF 5503
- Optional extras: hold open arm, adjustable back check, delayed action, bolt through bracket.

Finishes:

SIL SSL

Cover and Arms:

SSS BRZ
PSS PGD
BLK SSL

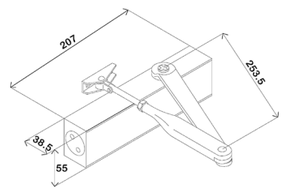

COMMERCIAL RANGE

Our range of commercial door closers offers a reliable & efficient cost effective solution.

- Opening angle: up to 180 degrees.
- Adjustable closing and latching speed.
- Independently tested to BS EN 1154.
- CE Marked.
- Fire tested to BS EN 1634-1 up to 240 minutes for metal doors and 120 minutes for timber doors.
- Certifire approved: CF 5503

CDC625

- Overhead door closer.
- Power size: 2-5 adjustable by valve.
- Door weight: 40-110kg
- Door width: 850-1250mm
- Independent testing: BS EN 1154.
- Classification code: CDC625 - Fig 1: 4.8.3-4.1.1.3
- Fire tested to: BS EN 1634-1 up to 120 minutes for timber doors.
- Certifire number: CF 5503.

Finishes:

SIL

Cover & Arms:

PB PCP SNP

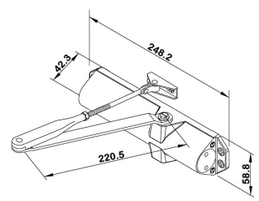

CDC624

- Overhead door closer for single action right and left closing doors.
- Power size: 2-4.
- Suitable for up to 40-85kg leaf weight & 900-1050mm leaf width.
- Adjustable closing speed & latching action
- Optional - back check function.
- Tested to: BS EN 1154
- Classification codes: CDC624 (Fig1 & Fig61: 3.8.4 - 2.1.1.3).
- Certifire approved: CF5503.
- Fire tested to BS EN 1634-1

Finishes:

SIL

Cover & Arms:

PB PCP SNP

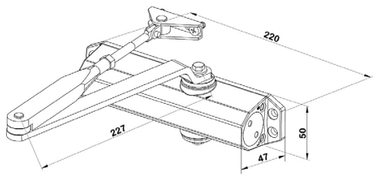

CDC600

- Overhead door closer.
- Power size: 2-4 adjustable by position.
- Door weight: 40-80kg
- Door width: 850-1100mm
- Opening angle: up to 180°
- Features: adjustable closing and latching speed.
- Independent testing: BS EN 1154.
- CE Marked.
- Classification codes: CDC600 - Fig 1: 4.8.3.1.1.3 CDC600 - Fig 6: 3.8.3.1.1.3
- Fire tested to: BS EN 1634-1 up to 120 minutes for timber doors.
- Certifire number: CF 5503.
- Optional extras: hold open arm.

Finishes:

SIL

Cover & Arms:

PB PCP SNP

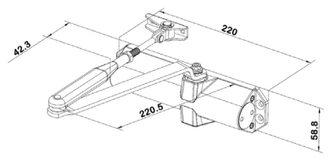

CDC670

- Overhead door closer.
- Power size: 2-4.
- Door weight: 40-80kg
- Door width: 850-1100mm
- Features: adjustable power by template.
- Independent testing: tested to BS EN 1634-1.
- UL Listed
- Optional extras: hold open arm by arm.

Finishes:

SIL

Cover and Arms:

SSS PSS

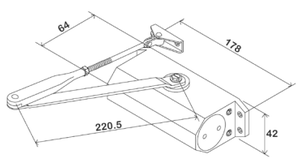

CONCEALED DOOR CLOSERS

These door closers are suitable for high traffic areas. They comply with the opening and closing forces required to be suitable for areas that are covered by the Equality Act with regards to acessibility.

With a ten year warranty and all the correct third party testing required these are the perfect door closers for public spaces such as hospitals, schools and government buildings.

CDC650

- Overhead door closer.
- Power size: 3.
- Door weight: up to 60kg
- Door width: up to 950mm

Finishes:

SIL

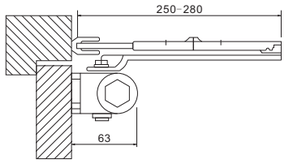

CDCC3

- Concealed cam action door closer.
- Power size: 2-4 to BS EN 1154.
- Door weight: 40-100kg
- Door width: 850-1100mm
- Minimum door thickness: 40mm
- Features: power adjustable with adjustable closing, latching and backcheck.
- Fire tested to: BS EN 1634-1 up to 240 minutes for metal doors and 120 minutes for timber doors.
- Tested to BS EN 1154.
- CE Marked.
- Classification code: Single Action Applications: 3.8.2-4.1.1.3
- Certifire approved: CF 5508.
- Optional extras: cushioned stop

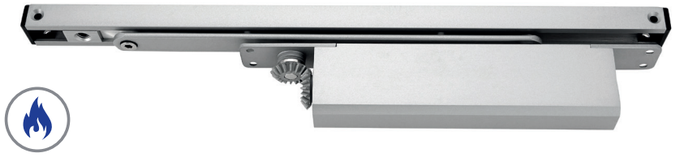

Finishes:

SIL

Guide Rail and Track:

SSS BRZ
PSS PGD
BLK

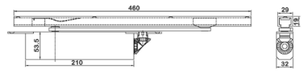

CDCC3.IDC

- Concealed cam action door closer with integrated mechanical sequence control for single action double doors, c/w matching finish arms, channels and covers.
- The mechanical closing sequence is independently certified to: BS EN 1158.
- Power size: 2-4 to BS EN 1154.
- Door weight: 40-80kg
- Door width: 850-1100mm
- Minimum door thickness: 40mm
- Features: power adjustable with adjustable closing, latching and backcheck.

(Please check the webiste for latest testing as we were undergoing a full testing program while the catalogue was being designed)

Finishes:

SIL

Guide Rail and Track:

SSS BRZ
PSS PGD
BLK

CDCC4

- Concealed cam action door closer.
- Power size: 2-5 to EN 1154.
- Door weight: 40-150kg
- Door width: 850-1250mm
- Minimum door thickness: 49mm
- Features: power adjustable with adjustable closing, latching and backcheck.
- Fire tested to: BS EN 1634-1 up to 240 minutes for metal doors and 120 minutes for timber doors.
- Certifire approved: CF 5508
- Classification code: Single Action Applications: 3.8.2-5.1.1.3
- Optional extras: cushioned stop.
- UL tested.

Finishes:

SIL

Guide Rail and Track:

SNP BRZ
BLK PGD

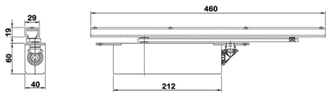

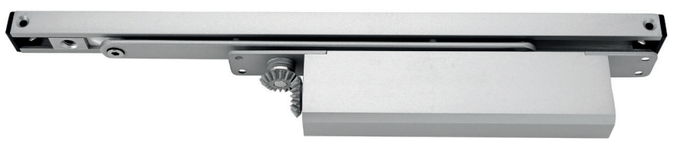

CDCC4.IDC

- Concealed cam action door closer with integrated mechanical sequence control for single action double doors, c/w matching finish arms, channels and covers.
- Power size: 2-5
- Door weight: 40-130kg
- Door width: 850-1250mm
- Minimum door thickness: 49mm
- Features: adjustable power and closing and latching speed.

(Please check the webiste for latest testing as we were undergoing a full testing program while the catalogue was being designed)

Finishes:

SIL

Guide Rail and Track:

SNP BRZ
BLK PGD

CDCC2

- Concealed door closer.
- Power size: 2-4.
- Door weight: 40-80kg
- Door width: 850-1100mm
- Minimum door thickness: 48mm
- Features: adjustable power and closing and latching speed.
- Fire tested to: BS 476.
- Optional extras: hold open.

Finishes:

SIL

Guide Rail and Track:

SNP PNP

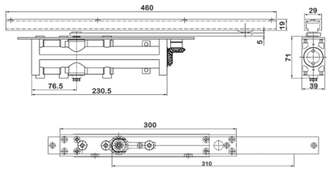

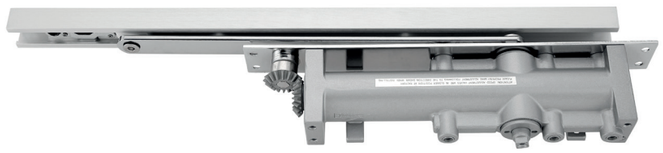

CDCC1

- Concealed door closer.
- Power size: 1-3.
- Door weight: up to 60kg
- Door width: up to 950mm
- Minimum door thickness: 40mm
- Features: adjustable closing and latching speed.
- Optional extras: hold open.

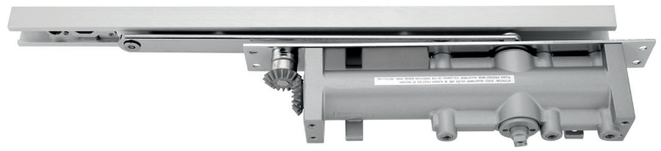

Finishes:

SIL

Guide Rail and Track:

SNP PNP

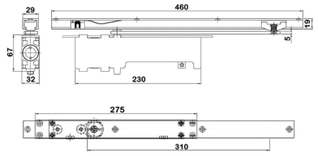

CDC691

- Concealed door closer.
- Power size: 3.
- Door weight: 40-80kg
- Door width: 850-940mm
- Features: adjustable closing and latching speed.

Finishes:

PGD SCP

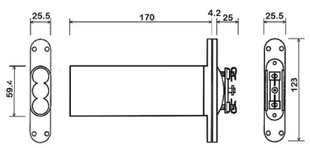

FLOOR SPRINGS

CFS850

- Heavy duty cam action floor spring.
- Power size: 3-6.
- Door weight: up to 300kg - external doors and heavy traffic areas.
- Opening angle: up to 160°
- Features: adjustable closing and latching speed.
- Fire tested to: EN 1634-1.
- Optional extras: 90 and 105° hold open.

(Please check the webiste for latest testing as we were undergoing a full testing program while the catalogue was being designed)

Finishes:

PSS BRZ
SSS PGD

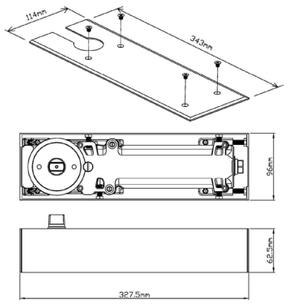

CFS750

- Heavy duty cam action floor spring.
- Power size: 1-4.
- Door weight: up to 155kg - external doors and heavy traffic areas.
- Opening angle: up to 160°
- Fire tested to: BS EN 1634-1 up to 240 minutes for single action only metal doors and 60 minutes for single and double action timber doors.
- Certifire approved.
- Optional extras: 90, 95 and 105° hold open.

(Please check the webiste for latest testing as we were undergoing a full testing program while the catalogue was being designed)

Finishes:

PSS BRZ
SSS PGD

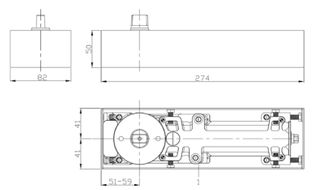

CFS543 CFS544

- Door weight: 105kg. Door width: 950mm.
- Door weight: up to 150kg. Door width: 1100mm.
- Features: adjustable closing and latching speed.
- Double sprung heavy duty floor spring.
- Power size CFS543: 3.
- Power size CFS544: 4. Door width: 1100mm - external doors and heavy traffic areas.
- Independent testing: BS EN 1154.
- CFS543 Classification code: 4.8.3.1.1.3. CFS544 Classification code: 3.8.4.1.1.3
- Fire tested to: EN 1634-1 up to 240 minutes for metal doors and 60 minutes for timber doors.
- Certifire approved: CF 5504.
- Optional extras: 90° and 105° hold open.

Finishes:

PSS BRZ
SSS PGD
BLK

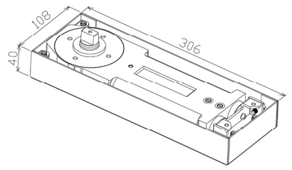

CFS653 CFS654

- Door weight: 105kg
- Door width: 950mm
- Door weight: up to 150kg
- Door width: 1100mm
- Features: adjustable closing and latching speed.
- Medium floor spring.
- Power size CFS653: 3.
- Power size CFS654: 4.
- Optional extras: 90° hold open.

Finishes:

PSS BRZ
SSS PGD

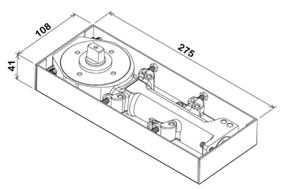

TRANSOM CLOSERS

- Opening angle: up to 130°
- Features: closing and latching speed adjustable by valve.
- Optional extras: 90° hold open.

Comes with the following accessories:
- Top & bottom pivot.
- Screw pack for fixing bracket.
- Screw pack for side load top arm & channel.
- Screw pack for side load bottom pivot.

CTC522

Cam action transom door closer.
Power size: 2.
Door weight: up to 70kg
Door width: 850mm

CTC523

Cam action transom door closer.
Power size: 3.
Door weight: up to 105kg
Door width: 950mm

CTC524

Cam action transom door closer.
Power size: 4.
Door weight: up to 105kg
Door width: 1100mm

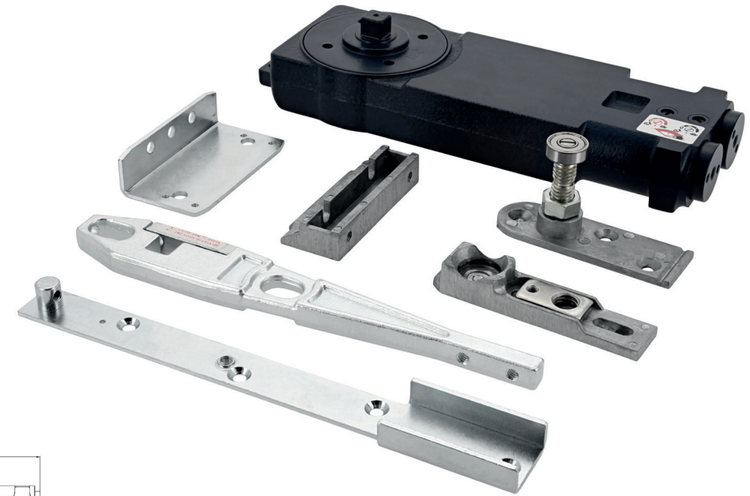

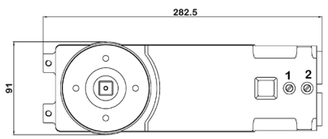

DOOR SELECTORS

CDSE1

Door selector.
Independent testing: 1634-1.

Finishes:

SIL SSS

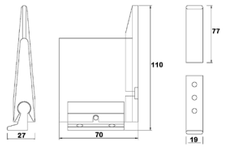

CDSE2

Gravity door selector for holl
Fire tested to: UL10c.

Finishes:

SSS

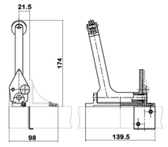

CDSE3

Heavy duty door selector.
Fire tested to: UL10c.

Finishes:

SSS

CDSE4

Medium duty door selector.

Finishes:

SIL

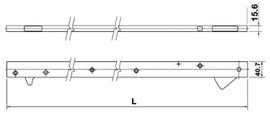

ACCESSORIES

HO

Hold open arr

Finishes:

SIL PNP
SNP

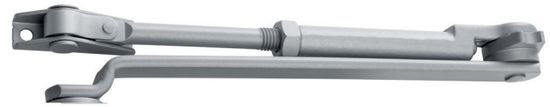

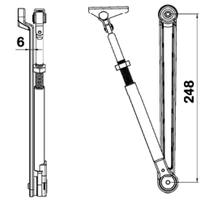

GR GRHO GRC

Guide rail

Finishes:

SIL BRZ
SNP PNP
BLK

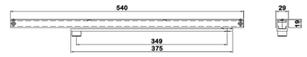

CLS400

Medium duty concealed limiting stay. Tested to 1634-1.

Finishes:

SIL PNP
SNP

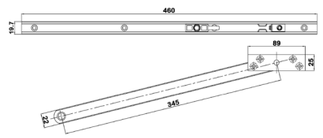

CLS500

Heavy duty overhead limiting stay with adjustable position and optional cushioned stop. For both overhead and concealed overhead stops. Certified to UL10C.

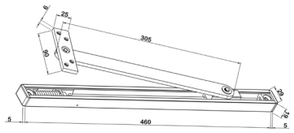

Finishes:

- SIL
- PNP
- SNP

PAB

Parallel arm bracket for push side installation of door closer.

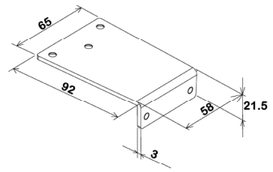

Finishes:

- SIL
- BRZ
- SNP
- PNP
- BLK

CGDA

Shoe for glass door

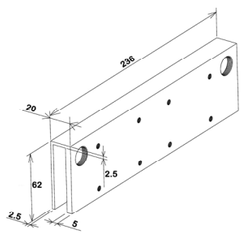

Finishes:

- PSS
- SSS

CDC750BTB

Overhead door closer bolt through bracket.

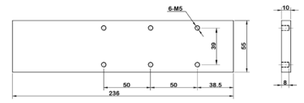

Finishes:

- SSS

CAS

Extendable floor spring pivot.

CAS 5.5	5.5mm	CAS 28	28mm
CAS 8	8mm	CAS 33	33mm
CAS 10.5	10.5mm	CAS 38	38mm
CAS 13	13mm	CAS 43	43mm
CAS 15	15mm	CAS 48	48mm
CAS 18	18mm	CAS 53	53mm
CAS 23	23mm		

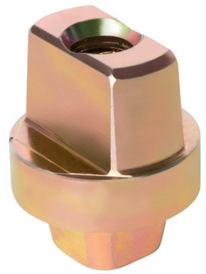

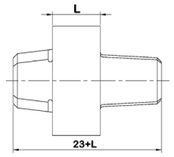

DATP

Double action top pivot with strap.

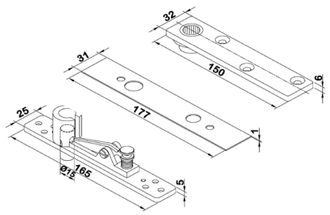

Finishes:

- PSS
- BRZ
- SSS
- PGD
- BLK

DABS

Double action bottom strap.

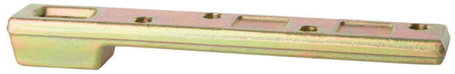

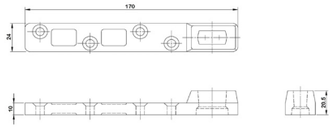

SATP

Single action top pivot with strap.

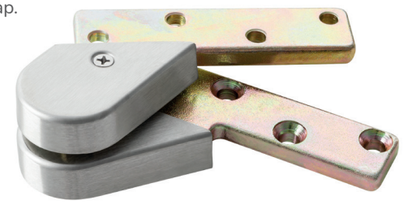

Finishes:

- PSS
- SSS
- BLK
- BRZ
- PGD

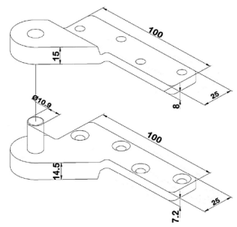

SABS

Single action bottom strap.

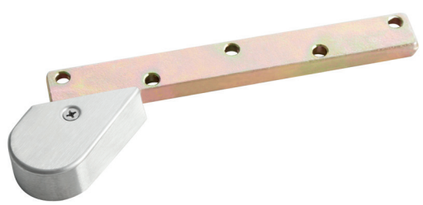

Finishes:

- PSS
- SSS
- BLK
- BRZ
- PGD

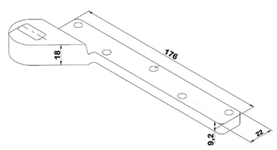

CPS001LH

Pivot glass clamp left hand.

CPS002RH

Pivot glass clamp right hand.

Finishes:

- SSS

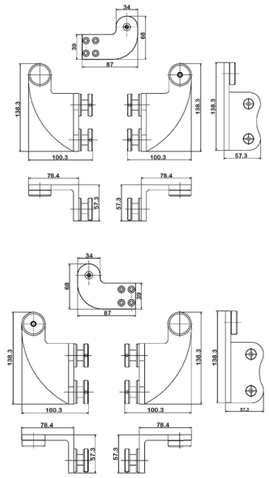

CPS003LH

Pivot arm left hand.

CPS004RH

Pivot arm right hand.

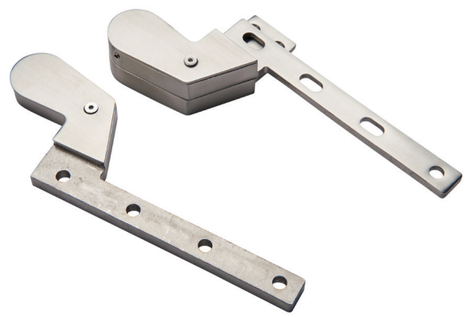

Finishes:

- SSS

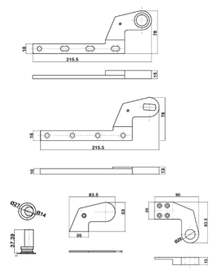

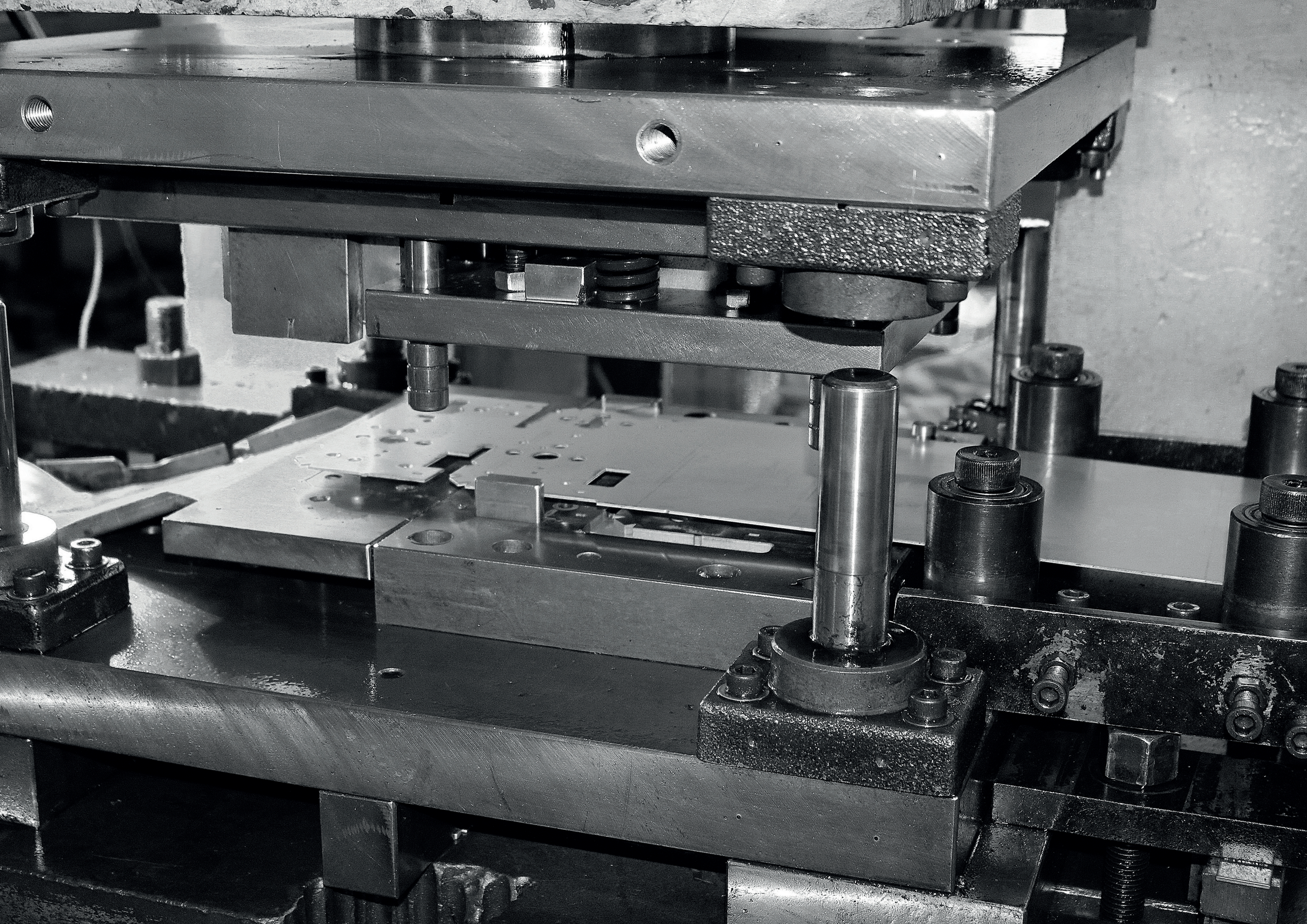

LOCKS AND CYLINDERS

LOCKS & CYLINDERS

Cutting edge design with the versatility to match your requirements. Our new magnetic sash locks and multipoint locks are the perfect testaments to these standards. Our master keyed cylinders are also available in a range of finishes to match the exposed hardware, with a split finish to each side of the door available if required.

But you're getting more than just a good locking product. All our locks and cylinders are dependable and secure in equal measure. Each model is tested for fire, security and durability, with several of our ranges tested to EN1303 grade 6 certification.

PREMIUM LOCK COLLECTION

- Heavy duty and for use with solid unsrpung levers.
- Vertical and horizontal Tenex clamps.
- Heavy duty spring.
- Low friction latch.
- Removable for-ends.
- Reversible latch.
- Tested to BS EN 12209.
- Raised angle follower again built for unsprung levers.

CH7280F
Heavy Duty Sash Lock SQ
60mm BS 72mm c/c 20mm forend

CH7280FR
Heavy Duty Sash Lock RC
60mm BS 72mm c/c 20mm forend

Finishes:

SSS
MSS
SVB
SVG
SVZ

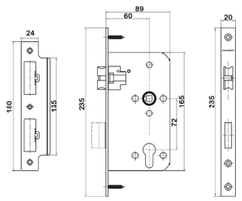

CH7281F
Heavy Duty Latch Lock SQ
60mm BS 72mm c/c 20mm forend

CH7281FR
Heavy Duty Latch Lock RC
60mm BS 72mm c/c 20mm forend

Finishes:

SSS
MSS
SVB
SVG
SVZ

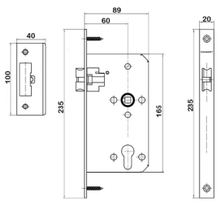

CH7282F
Heavy Duty Dead Lock SQ
60mm BS 72mm c/c 20mm forend

CH7282FR
Heavy Duty Dead Lock RC
60mm BS 72mm c/c 20mm forend

Finishes:

SSS
MSS
SVB
SVG
SVZ

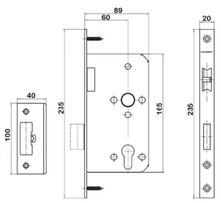

CH7283F
Heavy Duty Bathroom Lock SQ
60mm BS 78mm c/c 20mm forend

CH7283FR
Heavy Duty Bathroom Lock RC
60mm BS 78mm c/c 20mm forend

Finishes:

SSS
MSS
SVB
SVG
SVZ

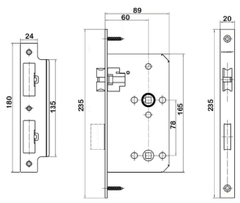

CH7284F
Heavy Duty Night Latch Lock SQ
60mm BS 72mm c/c 20mm forend

CH7284FR
Heavy Duty Night Latch Lock RC
60mm BS 72mm c/c 20mm forend

Finishes:

- SSS
- MSS
- SVB
- SVG
- SVZ

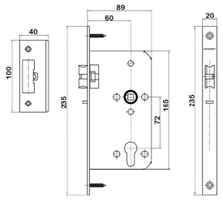

CH7286F
Heavy Duty Escape Lock SQ
60mm BS 72mm c/c 20mm forend

CH7286FR
Heavy Duty Escape Lock RC
60mm BS 72mm c/c 20mm forend

Finishes:

- SSS
- MSS
- SVB
- SVG
- SVZ

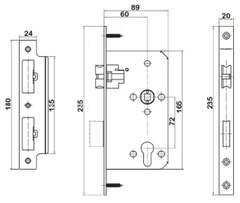

DIN STANDARD LOCKS

- Din standard Locks
- Independent testing: BS EN 12209.
- CE Marked.
- Classification code: 3.X.8.1.0.G.3.B.C.2.0.
- Fire tested to: EN 1634 up to 240 minutes for metal and 120 minutes for timber doors.
- Certifire approved: CF 5505.
- Certifire approved: CF 5505.
- Forends: square and radius corner.

Euro profile DIN standard sashlock with removable forend and adjustable anti rattle strike plate.

CH7250F CH7250FR
Dimensions: C/C72mm B/S55mm F24mm

CH7260F CH7260FR
Dimensions: C/C72mm B/S60mm F20mm

CH7266F CH7266FR
Dimensions: C/C72mm B/S65mm F24mm

Finishes:

- SSS
- PGD
- PSS
- SVB

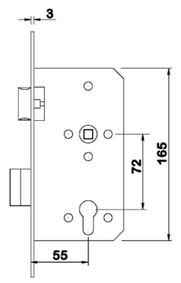

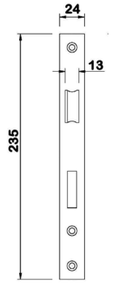

DIN standard latch case.

CH7251F
CH7251FR

Dimensions:
C/C72mm B/S55mm F24mm

CH7261F
CH7261FR

Dimensions:
C/C72mm B/S60mm F20mm

CH7267F
CH7267FR

Dimensions:
C/C72mm B/S65mm F24mm

Finishes:

SSS PSS
PGD SVB

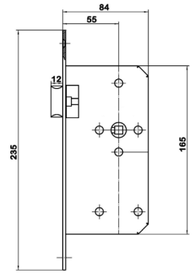

Euro profile DIN standard deadlock.

CH7252F
CH7252FR

Dimensions:
C/C72mm B/S55mm F24mm

CH7262F
CH7262FR

Dimensions:
C/C72mm B/S60mm F20mm

CH7268F
CH7268FR

Dimensions:
C/C72mm B/S65mm F24mm

Finishes:

SSS PSS
PGD SVB

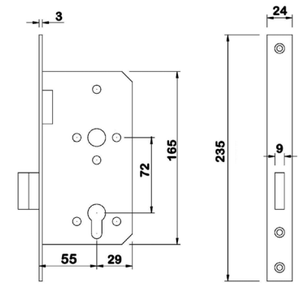

DIN standard bathroom lock.

CH7253F
CH7253FR

Dimensions:
C/C78mm B/S55mm F24mm

CH7263F
CH7263FR

Dimensions:
C/C72mm B/S65mm F20mm

CH7269F
CH7269FR

Dimensions:
C/C78mm B/S65mm F24mm

Finishes:

SSS PSS
PGD SVB

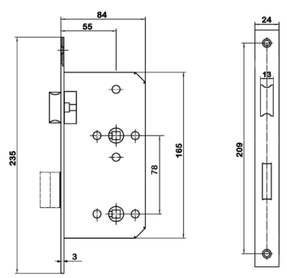

DIN standard night latch.

CH7254F
CH7254FR

Dimensions:
C/C72mm B/S55mm F24mm

CH7264F
CH7264FR

Dimensions:
C/C72mm B/S60mm F20mm

Finishes:

SSS PSS
PGD

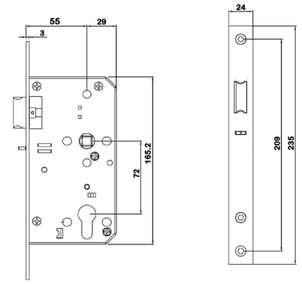

Roller Sash Lock

CH7255F
CH7255FR

Dimensions:
C/C72mm B/S55mm F24mm

CH7265F
CH7265FR

Dimensions:
C/C72mm B/S60mm F20mm

Finishes:

SSS PSS

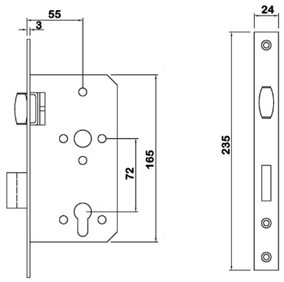

CH7256F
CH7256FR

DIN Euro apartment function lock.
Dimensions:
C/C72mm B/S60mm F20mm

Finishes:

SSS PSS

*Not for use with cylinder turns

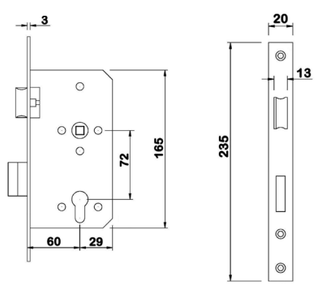

CH7272
CH7273

Magnetic sashlock.
Dimensions:
C/C72mm B/S55mm with F24mm and B/S60mm with F20mm
Tested to BS EN 1634-1.

Finishes:

SSS

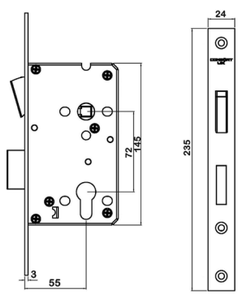

CH7274
CH7275

Magnetic latch case.
Dimensions:
C/C72mm B/S55mm with F24mm and B/S60mm with F20mm
Tested to BS EN 1634-1.

Finishes:

SSS

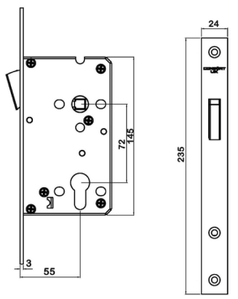

BRITISH STANDARD LOCK CASES

- Dimensions: B/S57mm C/C61mm
- Fire tested to: BS 476.

CH6250

British standard sashlock with euro profile cylinder hole.

Finishes:

SSS

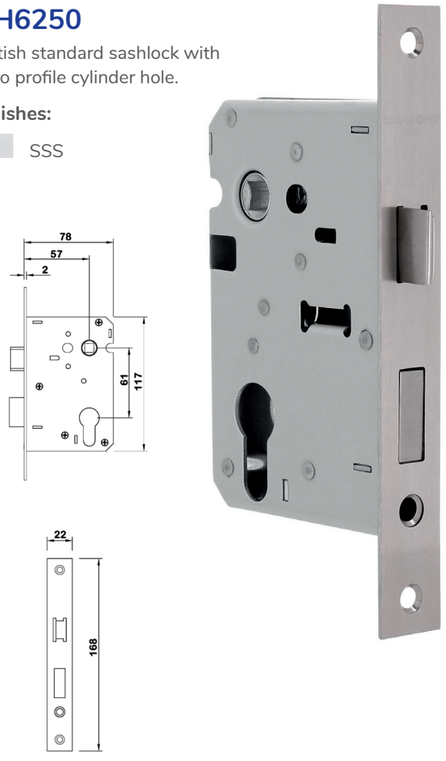

CH6251

British standard latchcase.

Finishes:

SSS

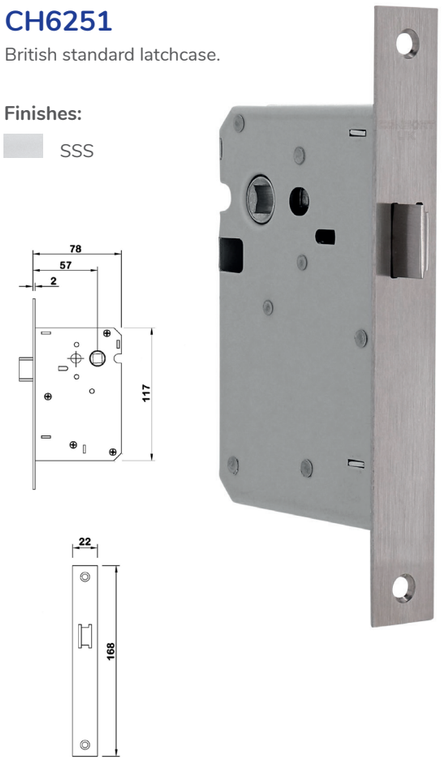

CH6252

British standard deadlock with euro profile cylinder hole.

Finishes:

SSS

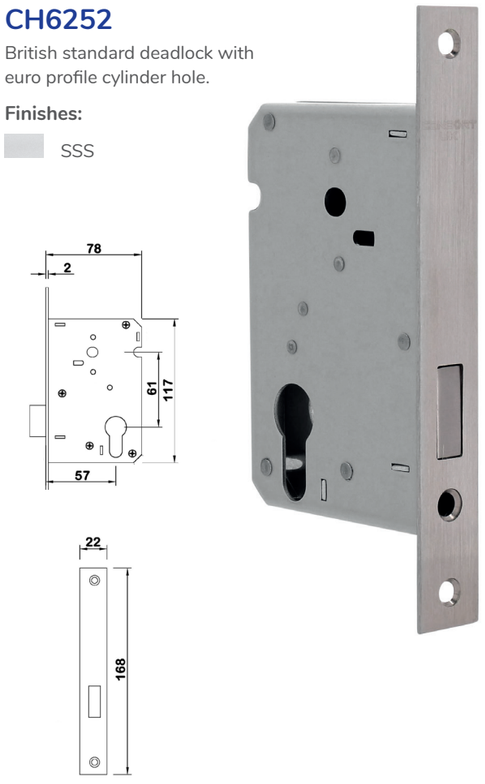

CH6253

British standard bathroom lock.

Finishes:

SSS

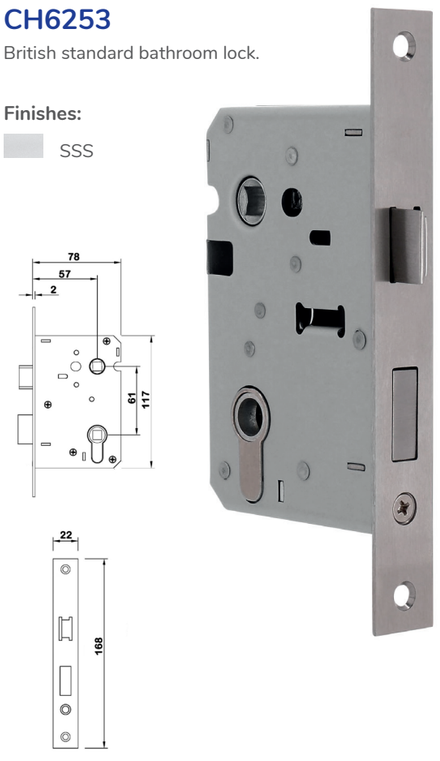

CH6254

Mortise lever sashlock.

Finishes:

SSS

NARROW STYLE LOCKS

- Tested to BS EN 12209 G3 for heavy duty.
- Suitable to for glass and aluminum frames.

Narrow style deadlock with roller catch. C/C92mm.

CH9228

B/S 25mm

CH7257

B/S 30mm

CH9238

B/S 35mm

Finishes:

SSS

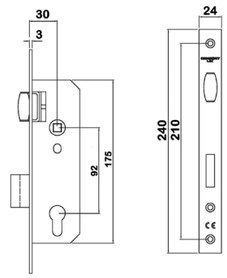

Narrow style sashlock. C/C92mm.

CH9225

B/S 25mm

CH7258

B/S 30mm

CH9235

B/S 35mm

Finishes:

SSS

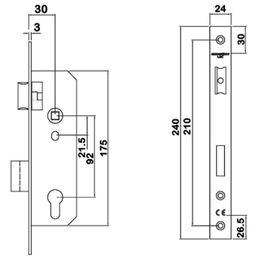

Narrow style deadlock.

CH9226
B/S 25mm

CH9231
B/S 30mm

CH9236
B/S 35mm

Finishes:

SSS

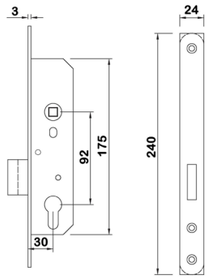

Narrow style deadlock with roller catch. C/C72mm.
Tested to - BS EN 12209

CH7228F
B/S 25mm

CH7233F
B/S 30mm

CH7238F
B/S 35mm

Finishes:

SSS

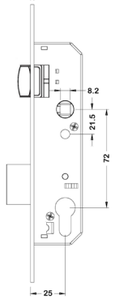

Narrow style sashlock. C/C72mm.
Tested to - BS EN 12209

CH7225F
B/S 25mm

CH7230F
B/S 30mm

CH7235F
B/S 35mm

Finishes:

SSS

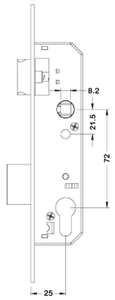

Narrow style deadlock. C/C72mm.
Tested to - BS EN 12209

CH7226F
B/S 25mm

CH7231F
B/S 30mm

CH7236F
B/S 35mm

Finishes:

SSS

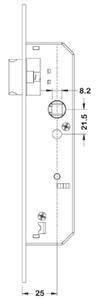

SLIDING DOOR LOCKS

CH72560

Euro profile sliding door hook lock.
Available in B/S50mm

Finishes:

SSS

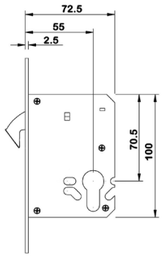

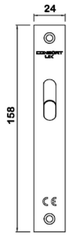

CH7270

Euro profile sliding door hook lock.
Available in B/S50mm

Finishes:

SSS

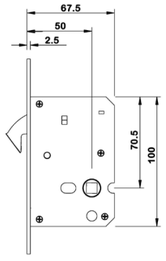

MISCELLANEOUS LOCKS & LATCHES

CFBL2 CFBL2R

London Fire Brigade mortice deadlock. These are specified in areas which the London Fire Brigade would require access. Removable forend.

Finishes:

SSS

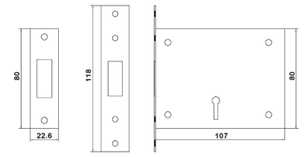

CH7252S

Small euro deadlock.Dimensions: B/S55mm F24mm. Tested to BS EN 1634-1.

Finishes:

SSS

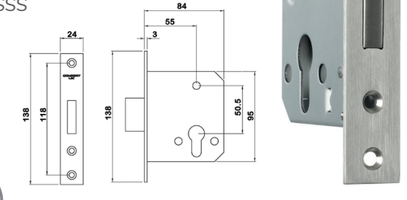

CHDB1 CHDB1R

Bathroom deadbolt.
Available with follower 5mm or 8mm

Finishes:

SSS

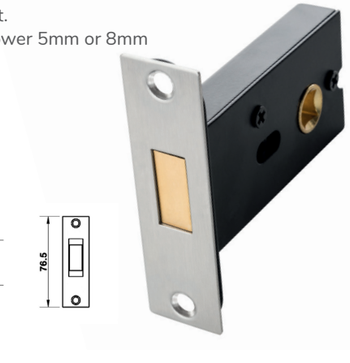

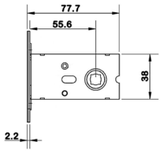

CHDB3

Budget lock.

Finishes:

SSS

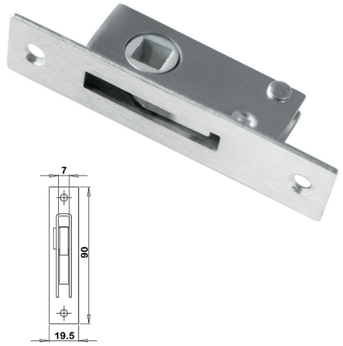

CDB11

Security door bolt.

Finishes:

SSS

CH825 CH825R

Heavy duty roller catch.

Finishes:

SSS

PSS

PGD

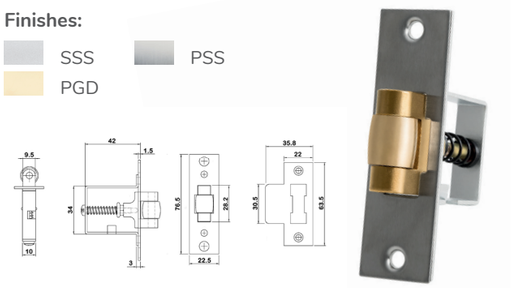

CH826

Heavy duty roller catch.

Finishes:

SSS

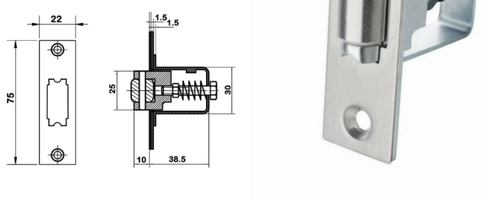

FA-022

Anti-Rattle strike plate. Available in radius & square.

Finishes:

SSS

PSS

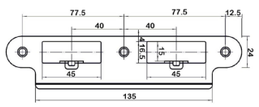

THREE STAR CYLINDERS

- 3* security rated cylinder
- Key Security grade 6
- Tested to BS EN 1303 grade 6 durability - 100,000 cycles
- Fire rated to BS EN 1634-1
- 5 year warranty

C3*780.2

35/35mm Euro Double
Satin KTD

C3*780.3

40/40mm Euro Double
Satin KTD

C3*780.4

45/45mm Euro Double
Satin KTD

C3*780.5

50/50mm Euro Double
Satin KTD

C3*780.45.55

45/55mm Euro Double
Satin KTD

C3*780.2.MK

35/35mm Euro Double
Satin UMK

C3*780.3.MK

40/40mm Euro Double
Satin UMK

Finishes:

SNP

PCP

BLK

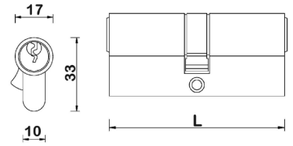

C3*781.2.MK

45mm Euro Single Satin UMK

Finishes:

SNP
BLK
PCP

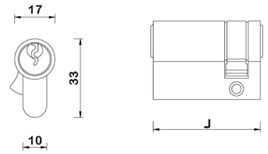

C3*783.2

35/35mm Euro Cyl & Turn
Satin KTD

C3*783.3

40/40mm Euro Cyl & Turn
Satin KTD

C3*783.2.MK

35/35mm Euro Cyl & Turn
Satin UMK

C3*783.3.MK

40/40mm Euro Cyl & Turn
Satin UMK

Finishes:

SNP
BLK
PCP

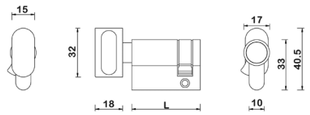

GLOBAL SECURE RANGE

- Our best selling cylinder 5-pin 1024 profile system that will cover any master key requirement be it simple or complicated each profile can accommodate up to 3000 differs.
- Variety of turns available.
- All sizes up to 70 mm x 70 mm are stocked oversize cylinders also made in house.
- 10 year guarantee against defective materials and workmanship.
- CGL780/CGL781/CGL783: features: standard differ, master keyed & keyed alike
- CGL780/CGL781/CGL783: independently tested to BS EN 1303 Grade 6
- CGL780/CGL781/CGL783: classification code: 1.6.0.1.0.C.4.2.
- CGL780/CGL781/CGL783 fire tested to BS EN 1634-1

CGL780

Double cylinder.
Available in sizes to order:
GL780.1: 60mm
GL780.2: 70mm
GL780.3: 80mm
GL780.4: 90mm
GL780.5: 100mm
GL780.6: 110mm
GL780.7: 120mm
GL780.8: 130mm
GL780.9: 140mm

Finishes:

SNP
BLK
PNP
BRZ
PB
PCW

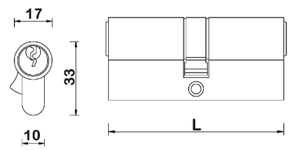

CGL781

Single cylinder.
Available in sizes to orde
GL781.1: 40mm
GL781.2: 45mm
GL781.3: 50mm
GL781.4: 55mm
GL781.5: 60mm

Finishes:

SNP
BLK
PNP
BRZ
PB
PCW

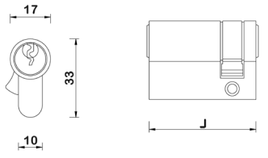

CGL781.T

Single turn only.
45 mm

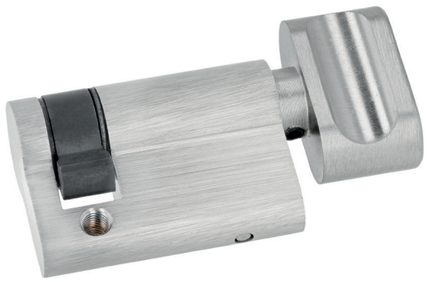

Finishes:

- SNP
- PNP
- PB

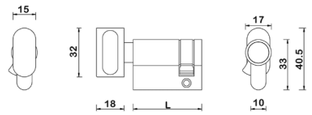

CGL783

Cylinder and turn.
Available in sizes to order:
GL783.1: 60mm
GL783.2: 70mm
GL783.3: 80mm
GL783.4: 90mm
GL783.5: 100mm
GL783.6: 110mm
GL783.7: 120mm
GL783.8: 130mm
GL783.9: 140mm

Finishes:

- SNP
- BLK
- PNP
- BRZ
- PB
- PCW

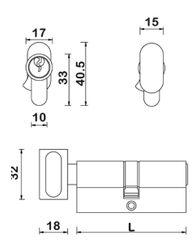

CGL784

Rim cylinder.

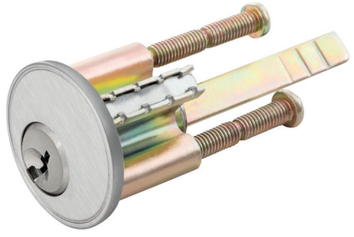

Finishes:

- SNP
- BLK
- PNP
- BRZ
- PB
- PCW

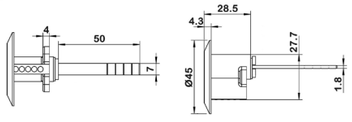

CGL785

Threaded mortice rim cylinder.

Finishes:

- SNP
- BLK
- PNP
- BRZ
- PB
- PCW

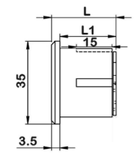

COMMERCIAL RANGE

- Our entry level 5-pin single profile cylinder that covers basic master key systems.
- The range can cope with straight suites of up to 1200 differs or a master key operating 6 subs with up to 200 differs each sub.
- Other small variations are also possible.
- 2 year guarantee against defective materials and workmanship.

CH780

Double cylinder. Features: standard differ.
Fire tested to: BS EN 1634-1.
Available in sizes to order:
CH780.1: 60mm
CH780.2: 70mm
CH780.3: 80mm
CH780.4: 90mm

Finishes:

SNP PNP
PB

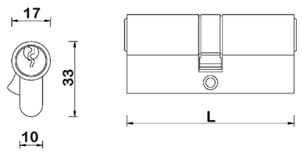

CH781

Single cylinder. Features: standard differ.
Fire tested to: BS EN 1634-1.
Available in sizes to order:
CH781.1: 40mm
CH781.2: 45mm
CH781.3: 50mm

Finishes:

SNP PNP
PB

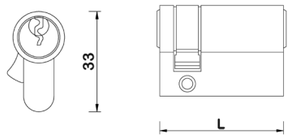

CH781.T

Single turn only. 45mm

Finishes:

SNP PNP
PB

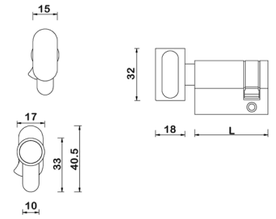

CH782

Bathroom cylinder. Features: standard differ.
Available in sizes to order:
CH782.1: 60mm
CH782.2: 70mm
CH782.3: 80mm

Finishes:

SNP PNP
PB

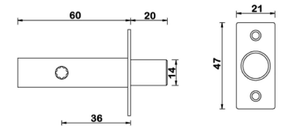

CH783

Cylinder and turn. Features: standard differ.
Fire tested to: BS EN 1634-1.
Available in sizes to order:
CH783.1: 60mm
CH783.2: 70mm
CH783.3: 80mm
CH783.4: 90mm

Finishes:

SNP PNP
PB

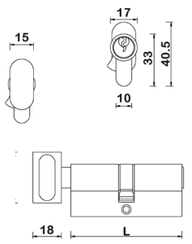

CH784

Rim cylinder.

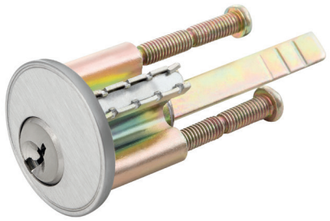

Finishes:

SNP PNP
PB

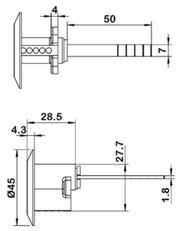

CH785

Threaded mortice rim cylinder.

Finishes:

SNP PNP
PB

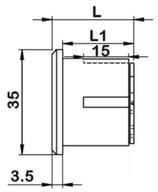

PATENTED RANGE

- This 6-pin patented cylinder range which is 1 star kite marked as well as having multiple key ways. It can cover any master keyed system with each profile capable of up to 5000 differs. It also has anti-drill inserts in the body and plug.
- 10 year guarantee against defective materials and workmanship.
- Independent testing: BS EN 1303 Grade 6.
- Fire tested to BS EN 1634-1.
- Available in sizes to order:

DAD780

Double cylinder. Features: patented key way with 1 star kite mark, standard differ, master keyed and keyed alike.

DAD780.1: 60mm
DAD780.2: 70mm
DAD780.3: 80mm
DAD780.4: 90mm
DAD780.5: 100mm
DAD780.6: 110mm
DAD780.7: 120mm
DAD780.8: 130mm
DAD780.9: 140mm

Finishes:

SNP BRZ
BLK PB
PNP PCW

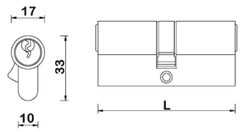

DAD781

Euro Profile single cylinder. Features: Patented key-way with 1 star kite mark, standard differ, master keyed & keyed alike.

DAD780.1: 60mm
DAD780.2: 70mm
DAD780.3: 80mm
DAD780.4: 90mm
DAD780.5: 100mm
DAD780.6: 110mm
DAD780.7: 120mm
DAD780.8: 130mm
DAD780.9: 140mm

Finishes:

SNP PB
BLK PNP

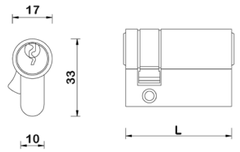

CGL781.T

Single turn only.
45 mm

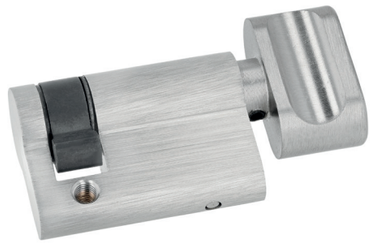

Finishes:

- SNP
- PNP
- PB

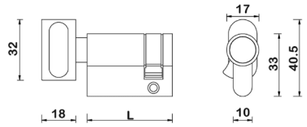

DAD783

Cylinder and turn. Features: patented key way with 1 star kite mark, standard differ, master keyed and keyed alike.

DAD783.1: 60mm
DAD783.2: 70mm
DAD783.3: 80mm
DAD783.4: 90mm
DAD783.5: 100mm
DAD783.6: 110mm
DAD783.7: 120mm
DAD783.8: 130mm
DAD783.9: 140mm

Finishes:

- SNP
- BLK
- PNP
- BRZ
- PB
- PCW

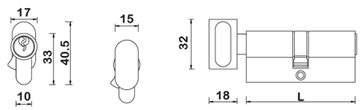

DAD784

Rim Cylinder.

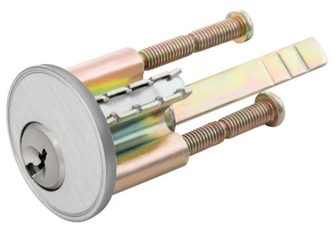

Finishes:

- SNP
- BLK
- PB
- PNP

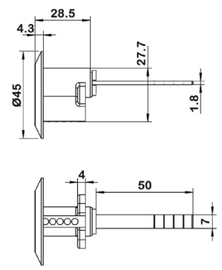

DAD785

Threaded mortice rim cylinder.

Finishes:

- SNP
- BLK
- PNP
- BRZ
- PB
- PCW

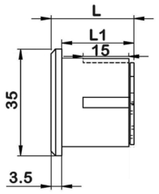

*Offset cylinders available in various sizes.

TURN OPTIONS

T1
Small Oval

T2
B-Line

T3
Large Oval

T5
Peanut

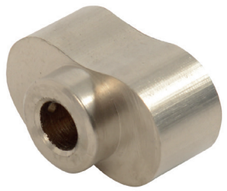

T6
Square

T7
Euro

T8
F-Line

PADLOCKS

CPL60
Padlock with hardened shackle and brass body.

Finishes:

SNP
PB
PNP

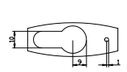

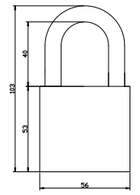

CPL65
Padlock with hardened shackle and brass body.

Finishes:

SNP
PB
PNP

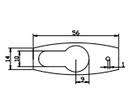

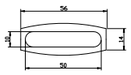

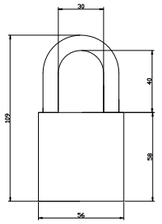

PANIC HARDWARE

PANIC HARDWARE

We put our panic hardware through the toughest of tests making them the safest, highest certified panic products on the market. After all, your safety is the most important thing.

All our products are rated to either American or European standards so you can choose our products with confidence knowing they have been put through the most demanding industry tests.

HEAVY DUTY PANIC HARDWARE

- One of the most heavy duty and varied ranges on the market.
- Independently tested and certified for fire resistance to UL for 3 hours and EN for 4 hours on steel doors.
- Independently tested and certified for fire resistance to UL for 90 minutes and EN for 120 minutes on timber doors.
- ANSI/BHMA 156.3 G1 and EN 12209 successful tests passed.
- G304 or special heavy duty aluminium materials with multiple finishes
- 1.5mm thickness on stainless steel
- 2.5mm thickness on aluminium

CPH8080F.SSS

Touch bar panic latch for wooden or steel doors, non handed with automatic deadlatching latch bolt

CPH8080F.14.SSS

Rim fire exit device, non handed with automatic deadlatching latch bolt, complete with electric latch retraction, request to exit, latchbolt monitoring and authorized ingress functions.

Finishes:

SSS PSS SIL

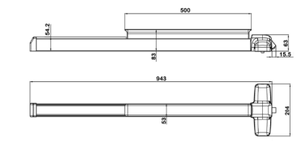

CPH8080FV.SSS

Touch bar panic bolt for wooden or steel doors, non handed with vertical pullman latches

CPH8080FV.14.SSS

Touch bar panic bolt for wooden or steel doors, non handed with vertical pullman latches, complete with electric latch retraction, request to exit, latchbolt monitoring and authorized ingress functions.

Finishes:

SSS PSS SIL

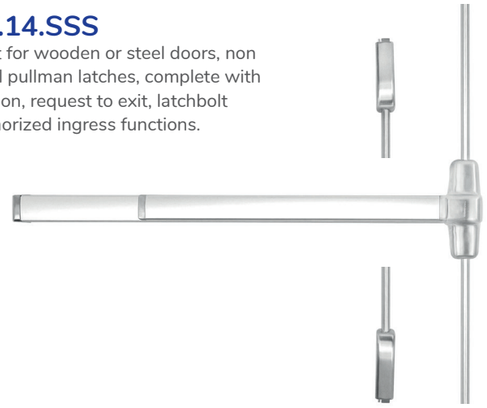

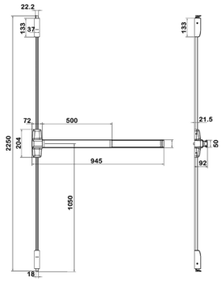

CPH8080FCV.SSS

Touch bar panic bolt for wooden or steel doors, non handed with concealed vertical top pullman latch & bottom bolt

CPH8080FCV.14.SSS

Touch bar panic bolt for wooden or steel doors, non handed with concealed vertical top pullman latch & bottom bolt, complete with electric latch retraction, request to exit, latchbolt monitoring and authorized ingress functions.

Finishes:

SSS PSS SIL

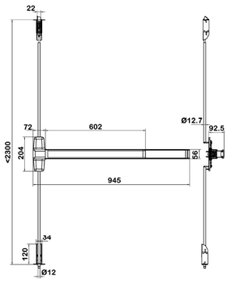

8080FCVL

Touch bar panic bolt for wooden or steel doors, non handed with concealed vertical top pullman latch, less bottom rod.

Finishes:

SSS PSS SIL

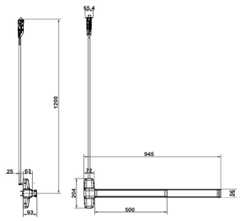

CLT.08 – 8080

Classroom function trim.

Finishes:

SSS

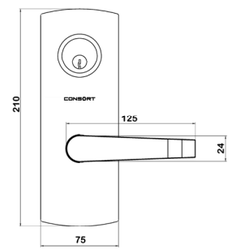

CLT.14 - 8080

Escutcheon lever trim, freewheeling clutch design. Passage function.

Finishes:

SSS

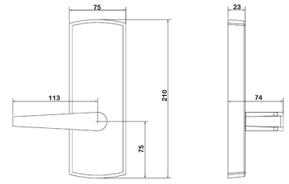

PANIC HARDWARE & EXTERNAL TRIM

- Independent testing: BS EN 1125.
- Classification code: 3.7.6.B.1.4.2.2.B.A.
- CE marked.
- Fire tested to: BS EN 1634-1 up to 240 minutes for metal and 120 minutes for timber doors.
- Tested to ANSI/BHMA 156.3 Grade 1.
- Certifire Number: CF 5510
- Examined certified to UL10C..
- UL Number: R38900.

CPH6080F.04.SSS CPH6080F.04.PSS CPH6080F.16.SSS CPH6080F.SIL

Heavy duty touch bar panic latch.

Finishes:

- SSS (304 and 316)
- PSS (304)
- SIL

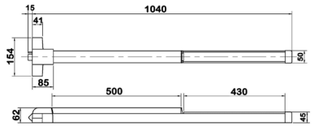

CPH6080FD.04.SSS CPH6080FD.04.PSS

Heavy duty touch bar panic latch with dogging feature.

Finishes:

- SSS (304 and 316)
- PSS (304)
- SIL

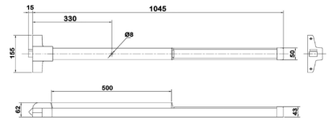

CPH6080FV.04.SSS CPH6080FV.04.PSS CPH6080FV.16.SSS CPH6080FV.SIL

Heavy duty touch bar panic bolt. Optional extras: plate for

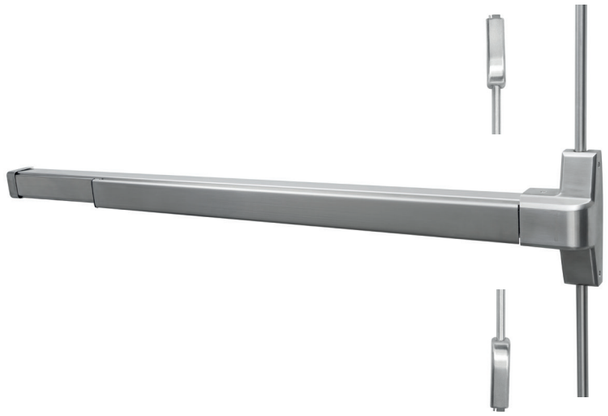

Finishes:

- SSS (304 and 316)
- PSS (304)
- SIL

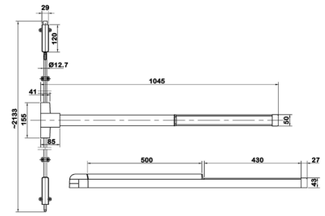

CPH5080F

Heavy duty panic rim push bar.
Independent testing: BS EN 1125.
Classification code: 3.7.6.B.1.4.2.2.A.A.
Fire tested to: BS EN 1634-1 up to 240 minutes for metal and 120 minutes for timber doors. Certifire approved: CF 5510.

Finishes:

SSS SIL

CPH5080FV

Heavy duty vertical panic bolt push bar. Independent testing: BS EN 1125.
Classification code: 3.7.6.B.1.4.2.2.A.A. Fire tested to: BS EN 1634-1 up to 240 minutes for metal and 120 minutes for timber doors.
Certifire approved: CF 5510. Optional extras: plate for double doors.

Finishes:

SSS SIL

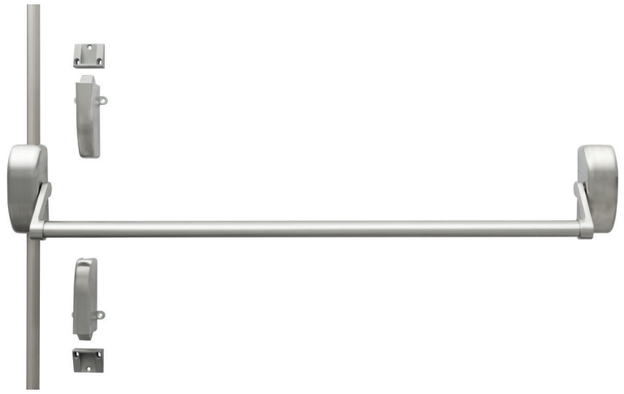

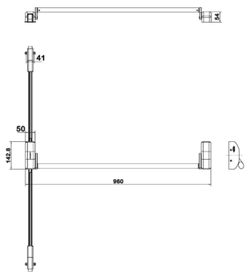

CPH5090FV

Heavy duty 3-point vertical panic bolt push bar. Independent testing: BS EN 1125.
Classification code: 3.7.6.B.1.4.2.2.A.B. Fire tested to: BS EN 1634-1
up to 240 minutes for metal and 120 minutes for timber doors.
Certifire approved: CF 5510. Optional extras: plate for double doors.

Finishes:

SSS SIL

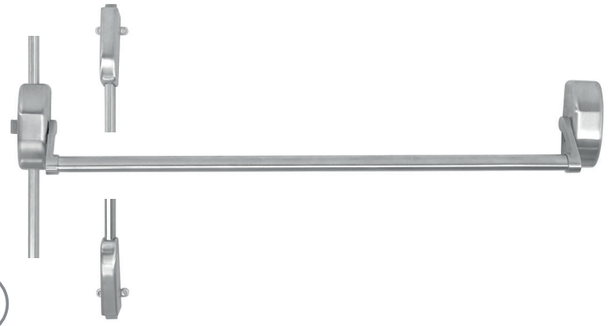

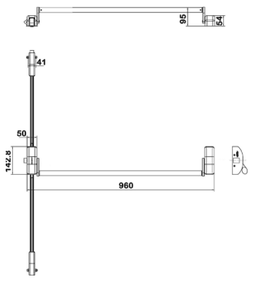

CPH4080F

Heavy duty push pad rim latch.
Independent testing: BS EN 179.
Fire tested to: BS EN 1634-1.
CE marked. Certifire approved: CF 5510.

Finishes:

SSS SIL

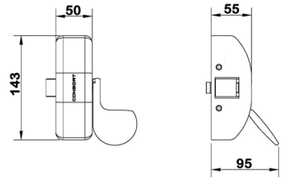

CPH4080FV

Heavy duty push pad emergency exit vertical bolts.
Suitable for single and double leaf doors.

(Please check the webiste for latest testing as we were undergoing a full testing program while the catalogue was being designed)

Finishes:

SSS SIL

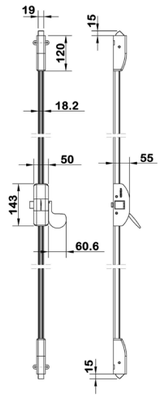

CP648

External locking attachment for all Consort panic hardware.
Features: spindle to suit up to 54mm thick door.
Larger sizes available upon request.

Finishes:

SSS

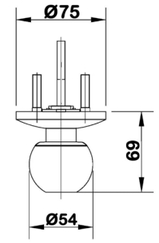

CP649

External locking attachment for all Consort panic hardware.
Features: spindle to suit up to 54mm thick door.
Larger sizes available upon request.

Finishes:

SSS

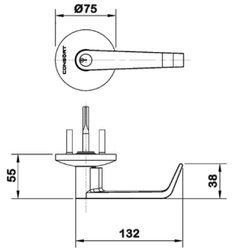

CP650.04.SSS
CP650.16.SSS
CP650.SIL

External locking attachment for
all Consort panic hardware.
Features: can be master keyed
alongside euro profile cylinder suites.
Spindle to suit up to 54mm thick door.
Larger sizes available upon request.

Finishes:

SSS (304 and 316)
SIL

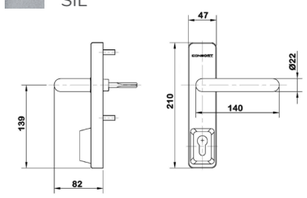

CP651.04.SSS
CP651.16.SSS

External lever attachment for all Consort panic hardware.
Features: spindle to suit up to 54mm thick door. Larger sizes available upon request.

Finishes:

SSS (304 and 316)

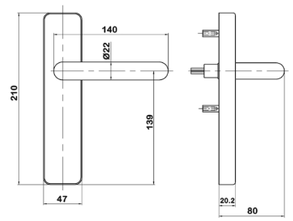

CP652

External locking attachment for all Consort panic hardware.
Features: can be master keyed alongside ANSI profile cylinder suites.

Finishes:

SSS

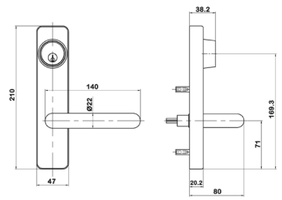

CP653

External lever attachment for all Consort panic hardware.

Finishes:

SSS

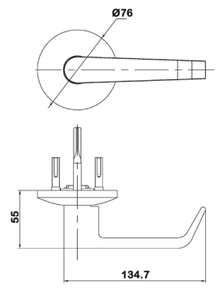

CP654

External keypad locking attachment for all Consort panic hardware.

Finishes:

SSS

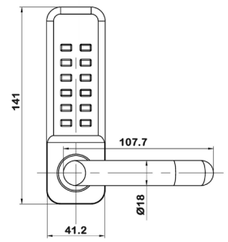

CP655

External attachment with knob for all Consort panic hardware.

Finishes:

SSS

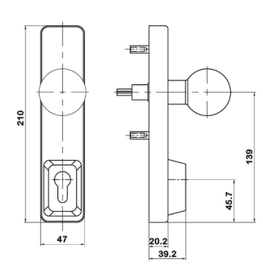

CPH6080

Strike plate for panic latch.

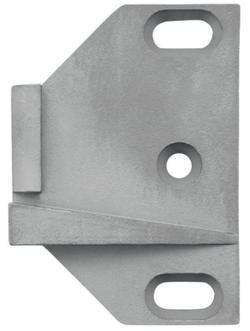

Finishes:

SSS (304 and 316)
SIL

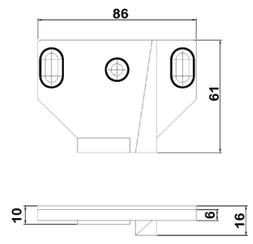

CPH5060F

Heavy duty rim push bar.

(Please check the webiste for latest testing as we were undergoing a full testing program while the catalogue was being designed)

Finishes:

SIL

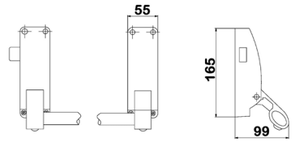

CPH5060FV

Heavy duty vertical panic bolt push bar.
Optional extras: plate for double doors.

*Only compatible with the CP550

(Please check the webiste for latest testing as we were undergoing a full testing program while the catalogue was being designed)

Finishes:

SIL

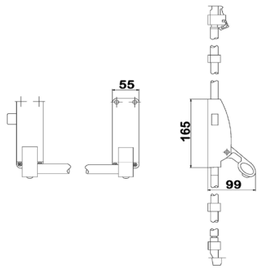

CP550

External locking attachment for all Consort panic hardware.

*Only compatible with the CPH5060 range

Finishes:

SIL

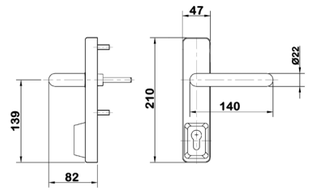

GLASS HARDWARE

GLASS HARDWARE

Simple installation and low maintenance are the results of developing our glass hardware range with leading system manufacturers. Our glass hardware gives you cohesion between glass doors and every type of door in your building.

Our pulls and locking pulls also have bosses to match meaning they can be used on double glazed systems.

PATCH FITTINGS

- Patch fittings for tempered glass door assemblies.
- A comprehensive range of patch fittings, providing tempered glass door assemblies that are structurally sound and visually attractive.
- Glass preparations are quick, easy and to industry norms.
- Quality materials and product selection ensure a long life and pleasing aesthetics.
- Suitable for toughened glass doors with thickness of 10 or 12mm.

CPFC3

Power size CPFC3: 3. Door dimensions: weight 100kg and width 1000mm, 8-13mm glass.

Finishes:

SSS BLK

PSS

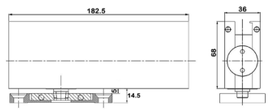

CPFC5

Power size CFPC5: 5. Door dimensions: weight 100kg and width 1250mm

Finishes:

SSS BLK

PSS

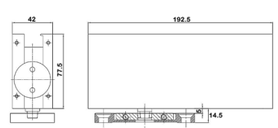

CPFC6

Power size CFPC6: 3-5. Door dimensions: weight 100kg and width 1250mm

Finishes:

SSS BLK

PSS

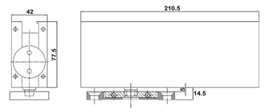

CPF101

Bottom patch.

Finishes:

SSS BLK

PSS

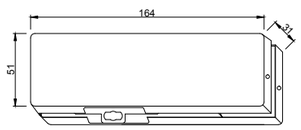

CPF102

Top patch.

Finishes:

SSS BLK

PSS

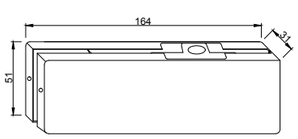

CPF103

Over panel patch

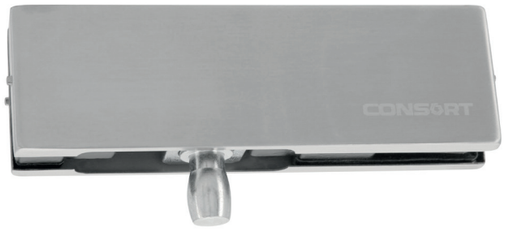

Finishes:

SSS BLK

PSS

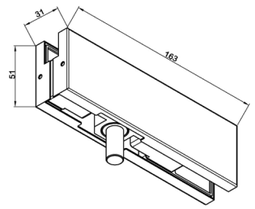

CPF103.S

Over-panel patch fitting with stop insert.

Finishes:

SSS BLK

PSS

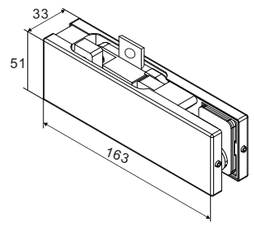

CPF104

Over panel and si

Finishes:

SSS BLK

PSS

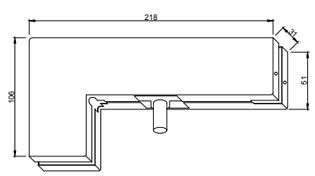

CPF105

Corner lock

Finishes:

SSS BLK

PSS

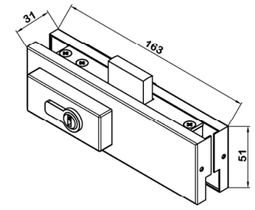

CPF106

Centre lock

Finishes:

SSS BLK

PSS

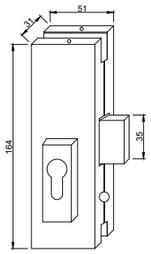

CPF107

Centre strike box

Finishes:

SSS BLK

PSS

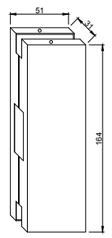

CPF108

Lock patch

Finishes:

SSS BLK
PSS

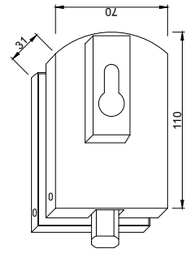

CPF109

Over panel and side panel strike box

Finishes:

SSS BLK
PSS

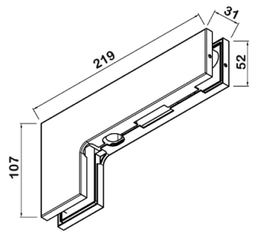

CPF110

Over panel and side panel strike box

Finishes:

SSS BLK
PSS

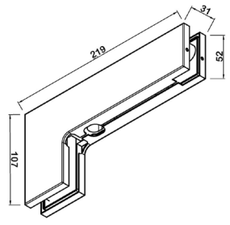

CPF111

Over panel patch and side panel patch including stop

Finishes:

SSS BLK
PSS

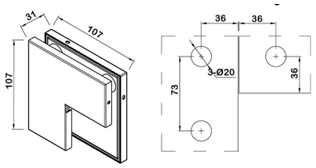

CPF112

Double over panel strike box

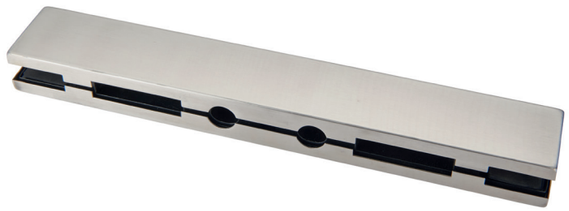

Finishes:

SSS BLK
PSS

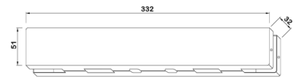

CPF113

Single over panel strike box

Finishes:

SSS BLK
PSS

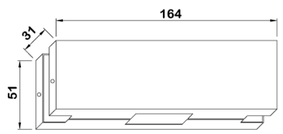

CPF115

Over panel and side panel patch

Finishes:

SSS BLK
PSS

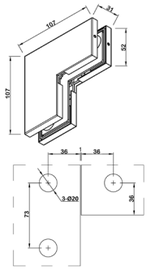

CPF116

Over panel and side panel patch

Finishes:

SSS BLK
PSS

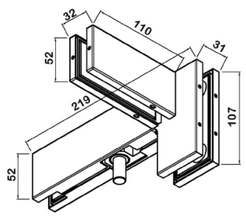

CPF117

Double over patch with pivot

Finishes:

SSS BLK
PSS

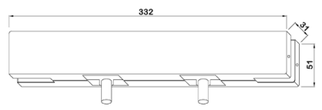

CPF201

Top Pivot.

Finishes:

SSS BLK
PSS

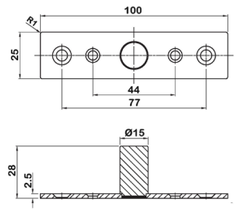

CGDA

Shoe for door closer
NB: All door closers have equivalent shoes.
Please check “Door Controls” section for details.

Finishes:

SSS BLK
PSS

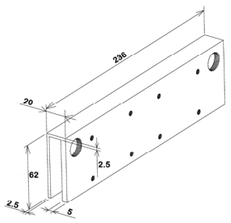

CDC750

Overhead Door Closer Bolt Through Bracket to suit 10-12mm glass

Finishes:

SSS SIL

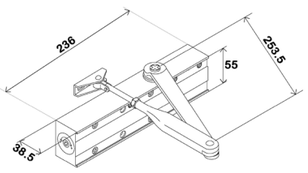

CDC750 BTB

Overhead door closer bolt through bracket

Finishes:

SSS

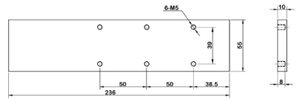

LOCKS

- Door thickness: 8-13mm
- Lever handles available: CH101, 199, 299, 499, 899, 919
- All locks are prepared for DIN left hand, for changing to DIN right hand, follow installation instruction.

CGL001

“Glass to Frame” lever handle set on rectangular plate with deadlocking function.
DIN left and DIN right hand use.

Finishes:

SSS SAA
PSS

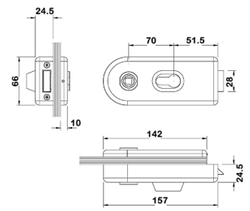

CGL002

“Glass to Frame” lever handle set on rectangular plate.
DIN left and DIN right hand use

Finishes:

SSS SAA
PSS

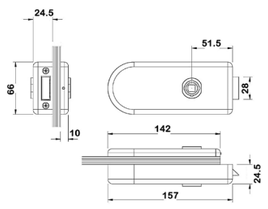

CGL003

Matching strike box for CGL001 and CGL002 locks.
DIN left and DIN right hand use.

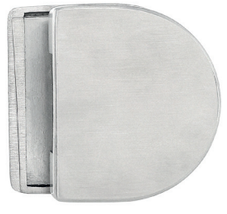

Finishes:

SSS SAA PSS

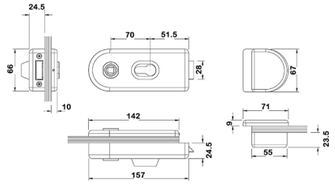

CGL006

Slide over glass lock

Finishes:

SSS PSS

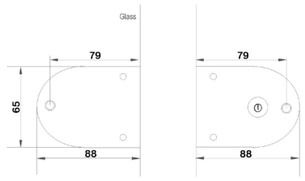

CGL10

Glass door deadlock with strike box and euro profile cylinder hole

Finishes:

SSS PSS

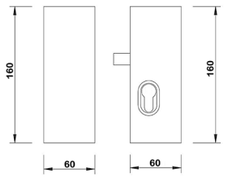

CGL20

Sliding door hook lock with euro profile cylinder hole and flush pull.

Finishes:

SSS PSS

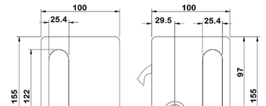

HINGES AND PIVOTS

- Door thickness: 8-13mm
- Below are standard finishes. Other finishes available upon request.

CR211

"Glass to Frame" hinge. Dimensions: H86mm x W43mm.
Load bearing capacity: 45kg

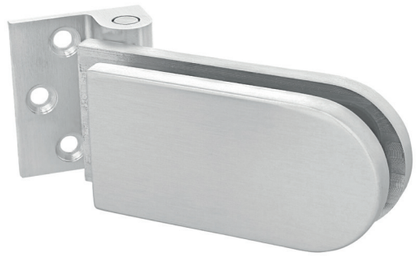

Finishes:

SAA PNP
SNP

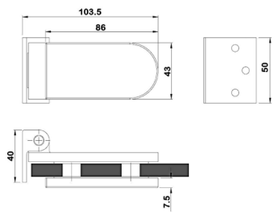

CR311

"Glass to Frame" hinge. Load bearing capacity: 60kg with 3pcs.

Finishes:

SSS

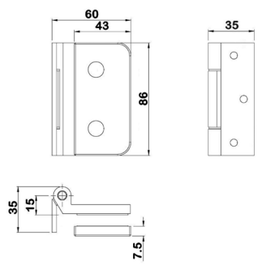

CR411

"Glass to Frame" hinge. Dimensions: H86mm x W45mm.
Load bearing capacity: 60kg

Finishes:

SSS PSS

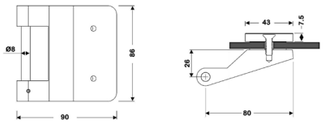

CPS005

Corner pivot set, 15mm rebate, L/H.
Dimensions L-100mm H-57mm.
Glass Size 10mm - 12mm

Finishes:

SSS PSS

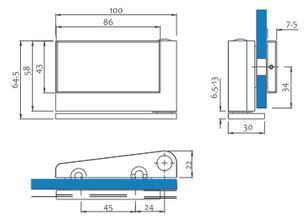

CPS006

Corner pivot set, 15mm rebate, R/H.
Dimensions L-100mm H-57mm.
Glass Size 10mm - 12mm

Finishes:

SSS PSS

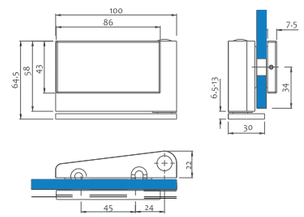

CBH302 G

Concealed bearing glass hinge with radius frame leaf. Size: 102mm x 76mm x 3mm. Load bearing capacity up to 80Kg and independent durability tested to 200,000 cycles.

Finishes:

SSS PSS BLK

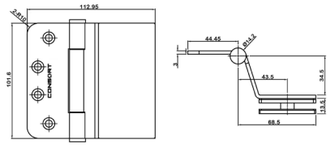

CBH402 G

Right or left hand glass load lift off hinge with radius frame leaf. Size: 100mm x 73mm x 3mm. Load bearing capacity up to 80Kg and independent durability tested to 200,000 cycles.

Finishes:

SSS PSS BLK

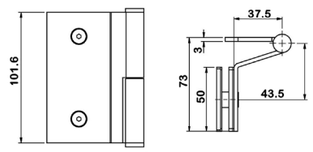

CPS001LH

Pivot glass clamp left hand.

CPS002RH

Pivot glass clamp right hand.

Finishes:

SSS

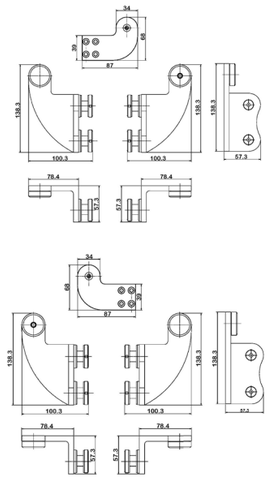

CPS003LH

Pivot arm left hand.

CPS004RH

Pivot arm right hand.

Finishes:

SSS

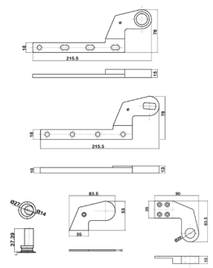

RAILS

- 2000mm rails available for adapting into top, bottom rail with and withlout locking function.

CGR1000L
Bottom rail with locking function. H66mm x W32mm x L1100mm.
Available in up to 2000mm length to order.

CGR1000T
Top rail. H66mm x W32mm x L1000mm.

CGR1000NL
Bottom rail without locking function.

Finishes:

SSS PSS

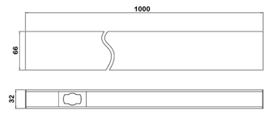

HEAVY DUTY SHOWER HINGES

- Solid brass plated for high corrosion resistance.
- Door thickness: 8-12mm
- Load bearing capacity: 50kg for 2pcs, 65kg for 3pcs.
- Below are standard finishes. Other finishes available upon request.

CGSH3021
“’Glass to Frame”” hinge.
Opening angle: 90°”

Finishes:

PCP

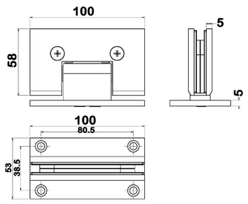

CGSH3022
“’Glass to Glass”” hinge.
Opening angle: 180°”

Finishes:

PCP

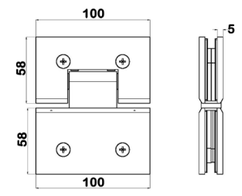

CGSH3023

“”“Glass to Glass”” hinge.
Opening angle: 135°”

Finishes:

PCP

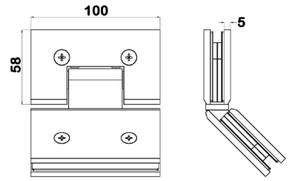

CGSH3024

“”“Glass to Glass”” hinge.
Opening angle: 90°”

Finishes:

PCP

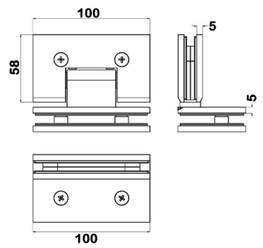

CGSH3025

“Glass to Frame” clamp.

Finishes:

PCP

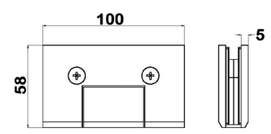

SHOWER HINGES

- Solid brass plated for high corrosion resistance.
- Door thickness: 8-12mm
- Load bearing capacity: 42kg for 2pcs, 54kg for 3pcs.
- Below are standard finishes. Other finishes available upon request.

CGSH3001

“Glass to Frame” hinge.
Opening angle: 90°

Finishes:

PCP

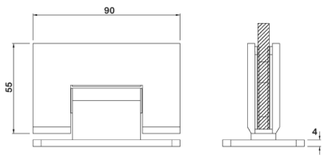

CGSH3002

“Glass to Glass” hinge.
Opening angle: 180°

Finishes:

PCP

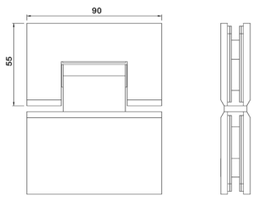

CGSH3003

"Glass to Glass" hinge.
Opening angle: 135°

Finishes:

PCP

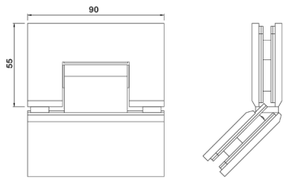

CGSH3004

"Glass to Glass" hinge.
Opening angle: 90°

Finishes:

PCP

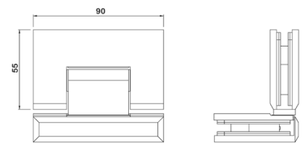

CGSH3005

"Glass to Frame" clamp.

Finishes:

PCP

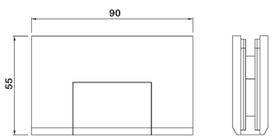

CGSH3006

"Wall to Glass" offset hinge. Oper

Finishes:

PCP

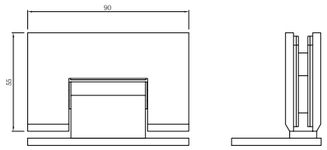

CGSH2001

"Glass to Frame" radius hinge.
Opening angle: 90°

Finishes:

PCP

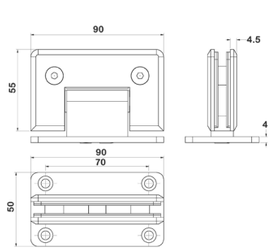

CGSH2002

"Glass to Glass" radius hinge.
Opening angle: 180°

Finishes:

PCP

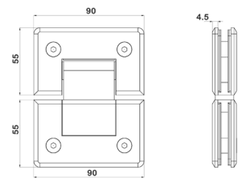

CGSH2003

"Glass to Glass" radius hinge.
Opening angle: 135°

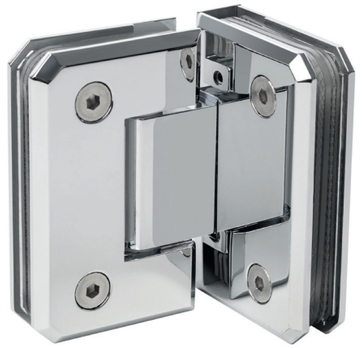

Finishes:

PCP

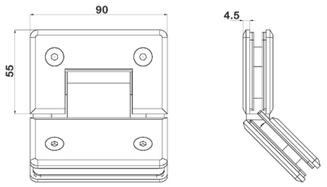

CGSH2004

"Glass to Glass" radius hinge.
Opening angle: 90°

Finishes:

PSS PCP

CGSH2005

"Glass to Frame" radius clamp.

Finishes:

PSS PCP

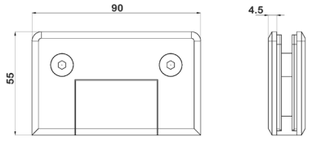

SHOWER CUBICAL FITTINGS

- Fantastic collection of shower door knobs & shower door handles.
- Shower door handles finished in Polished Chrome & Satin Chrome.
- Plenty of design choices available whether its back to back paddle style or square tube we stock it.
- Shower knobs suitable for 6mm, 8mm, 10mm & 12mm thick glass.

CGSHP2006

Shower door handle with back to back fixings.

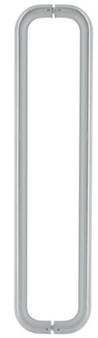

Finishes:

PCP SCP

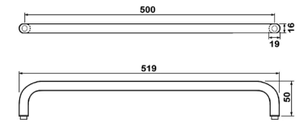

CGSHP2008

Shower door towel rail with knob on one side.

Finishes:

SSS PSS

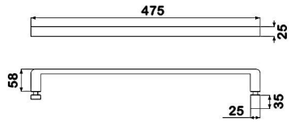

CGSHP2007K
Square mitred shower door towel rail with knob on one side.

CGSHP2007P
Square mitred shower door towel rail with pull handle on one side.

CGSHP2007BB
Square mitred shower door towel rail on both sizes.

Finishes:

SSS PSS

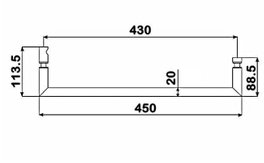

CGSHP2011K
Round D-shaped towel rail with knob on one side.

CGSHP2011P
Round D-shaped towel rail with bar on one side.

CGSHP2011BB
Round D-shaped back to back towel rail.

Finishes:

SSS PSS

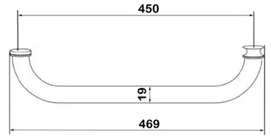

CGC3006
Glass door knob. Solid brass plated for high corrosion resistance. Glass door thickness: 8-12mm

Finishes:

PCP SCP

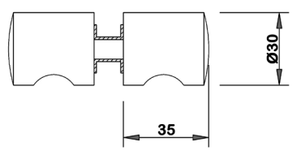

CGC3007
Glass door knob. Solid brass plated for high corrosion resistance. Glass door thickness: 8-12mm

Finishes:

PCP SCP

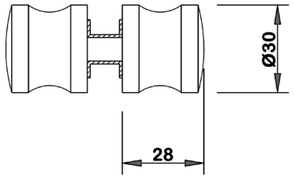

CLAMPS & ACCESSORIES

- To fit a variety of door thickness from 8-12mm
- Below are standard finishes others are available on request

CGC3001

Glass holder.

Finishes:

SSS PSS

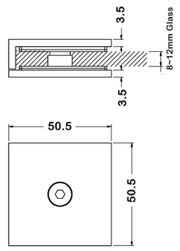

CGC3002

"Glass to Glass" clamp.

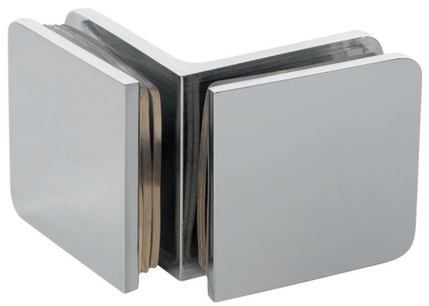

Finishes:

SSS PSS

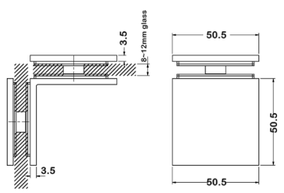

CGC3003

"Glass to Glass" clamp.

Finishes:

SSS PSS

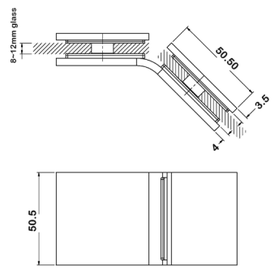

CGC3004

"Glass to Frame" clamp.

Finishes:

SSS PSS

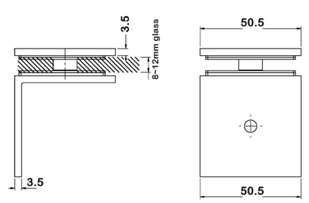

CGC3005

"Glass to Frame" clamp.

Finishes:

SSS PSS

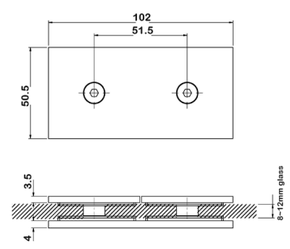

BATHROOM ACCESSORIES

BATHROOM ACCESSORIES

With our bathroom accessories, you'll find durable drops and pulls available in multiple finishes. This range not only gives you longevity, but also the reassurance of LRVs that meet DDA requirements.

If there's something on your list that you can't see here, please don't hesitate to get in touch as we also offer bespoke products designed around you.

BS8300 SANITARY ACCESSORIES

- We offer a choice of grab rail packs designed to fulfill the requirement for Document M scenarios and configurations.
- Exposed fix flanges and mounting plates which are robust and functional.

CHSN1

Backrest. Other colours available on request.

Finishes:

SSS PCB
PSS PCW

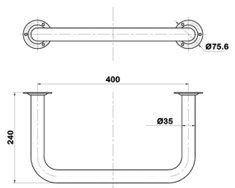

CHSN2

Backrest with cushion. Dimensions: 400 x 35 x 240mm

Finishes:

SSS PCB
PSS PCW

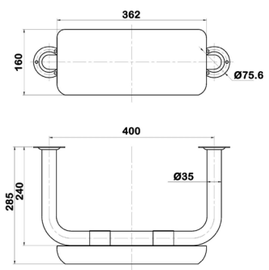

CHSN3-6

Grab bar. Other colours available on request. Available in different sizes. CHSN3 300 x 35mm, CHSN4 450 x 35mm, CHSN5 600 x 35mm, CHSN6 750 x 35mm

Finishes:

SSS PCB
PSS PCW

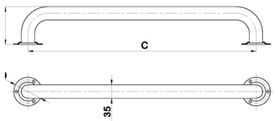

CHSN15

Hinged arm support. Other colours available on request.

Finishes:

SSS PCB
PSS PCW

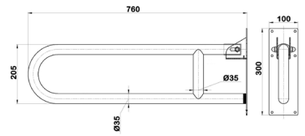

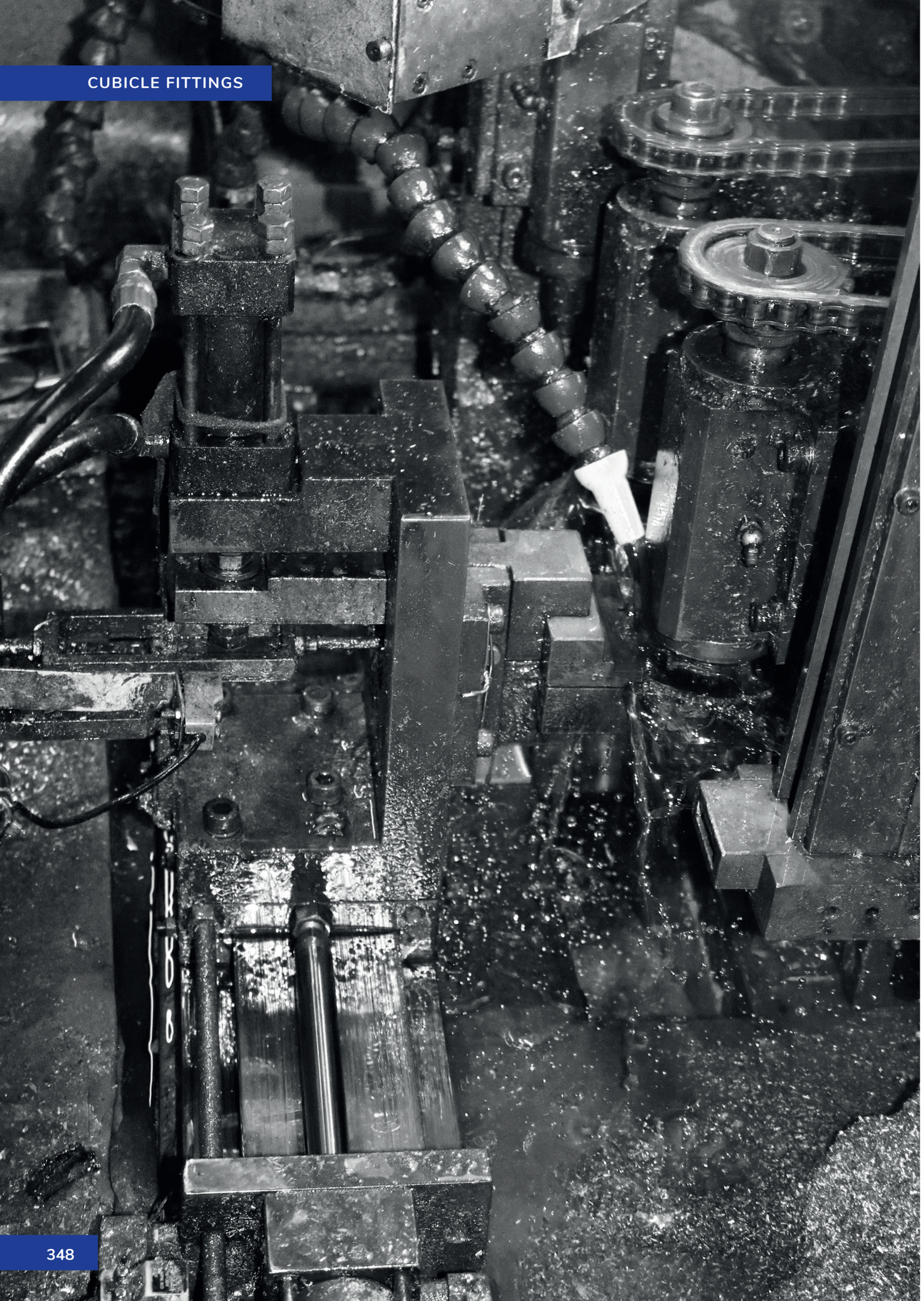

CUBICLE FITTINGS

CUBICLE FITTINGS

We hold ourselves to the highest of standards and strive to give customers the best products. So, working closely with cubicle manufacturers, we designed and then redesigned our fittings until installation was made easy.

Crafted from the best stainless steel, it's a solution that's made to last.

STAINLESS STEEL FITTINGS

- Bathroom cubicle fittings
- Available in different sizes & finishes to suit all projects
- Made from grade 304 stainless steel

CCF113 CCF114

Cubicle fittings for 8-13mm panel.
Cubicle fittings for 18mm panel.

Finishes:

SSS

CCH301

Cubicle door hinge.

Finishes:

SSS

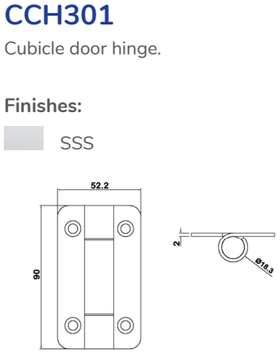

CGC3008

Cubicle door knob.

Finishes:

SSS

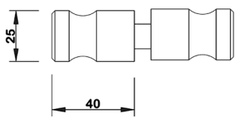

CHTD1.ER

Cubicle turn.

Finishes:

SSS PSS

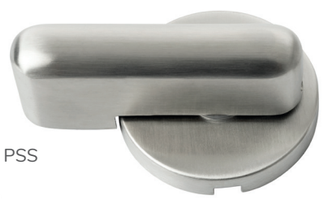

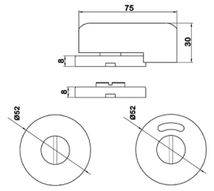

CCF101

Wall mounting angle.

Finishes:

SSS

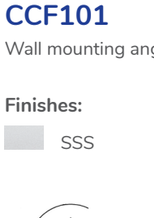

CCF102 CCF103

Tube connector for 10-13mm p
Tube connector for 18mm pane

Finishes:

SSS

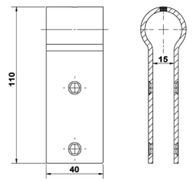

CCF104

Tube connector.

Finishes:

SSS

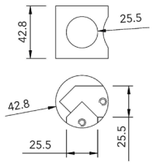

CCF105

Tube connector.

Finishes:

SSS

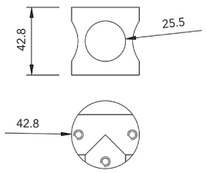

CCF106

Wall mounting angle.

Finishes:

SSS

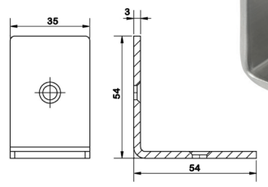

CCF107

Wall mounting angle.

Finishes:

SSS

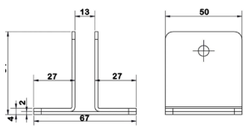

CCF108 CCF109

Wall mounting angle.

Finishes:

SSS

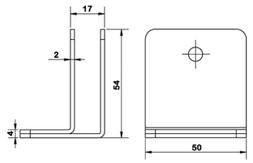

CCF110

Wall mounting angle for 10-13mm panel.

Finishes:

SSS

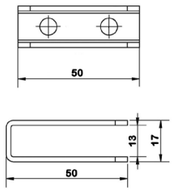

CCF111

Wall mounting angle for 18mm panel.

Finishes:

SSS

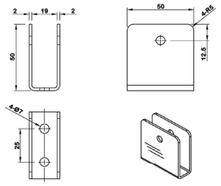

CCF112

Mounting bracket.

Finishes:

SSS

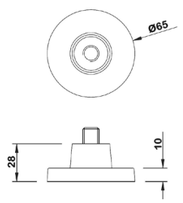

DS78P

Projection door stop with clothes peg.

Finishes:

SSS

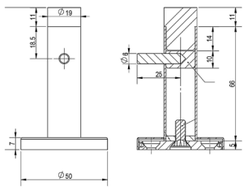

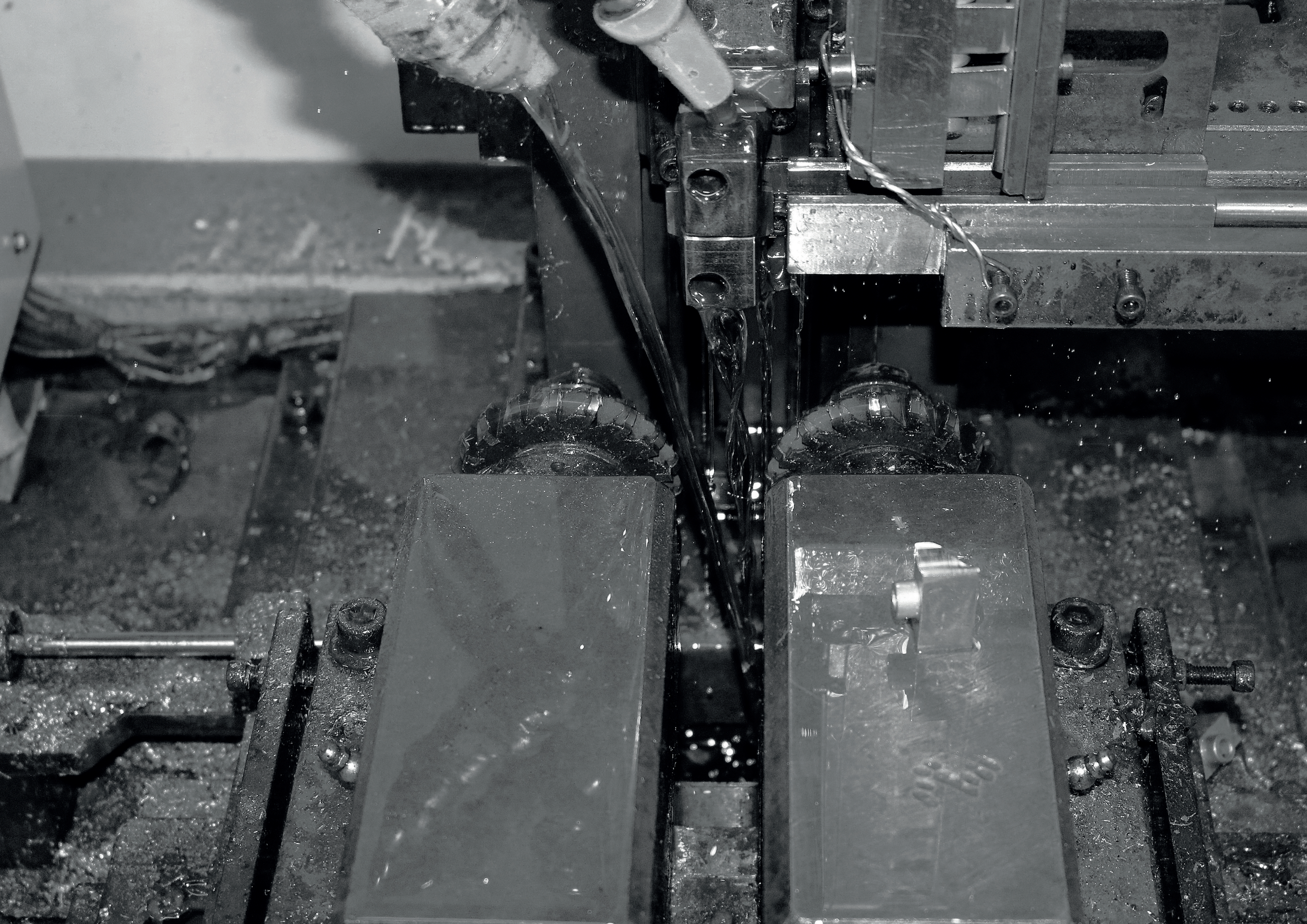

FIXINGS & REPLACEMENTS

FA-001
Fixed spindle for rigidizing lever handle.

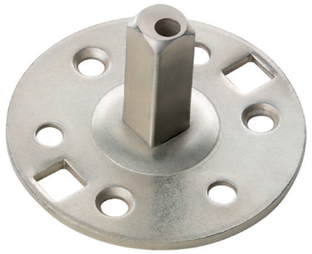

FA-002
Half spindle for installation of lever on one side of the door only with steel anchor clamp.

FA-003
Split spindle for escape locks.
Length 120mm, half spindle 60mm, Ø8mm

FA-004
Spindle for lever handle. Ø5mm and Ø8mm

FA-005
Spindle for lever handle. Length 110mm, Ø8mm

FA-006
Grub screws for pull handle and lever handle.

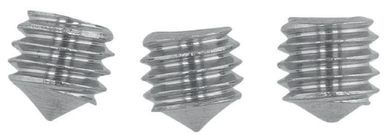

FA-007
Screws for external lever trims (CP650).

FA-008
Fixing tool.

FA-009
Back to back fixing sets for pull handles. Ø8mm

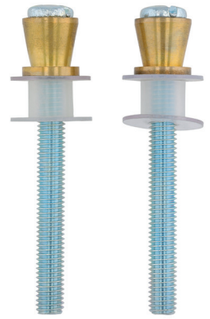

FA-010
Back to back fixing sets for levers.

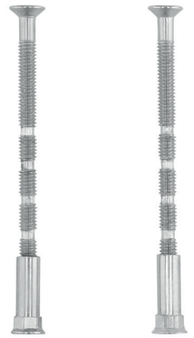

FA-011
Spindle adaptor for lock case.

FA-012
Secret fixing for pull handle.

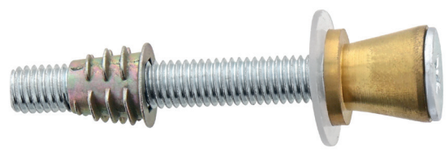

FA-013

Washer for pull handle. Ø8mm

FA-014

Cylinder screw. Length 65mm, Ø8mm

FA-015

Bolt screw for bolt through pull handle.

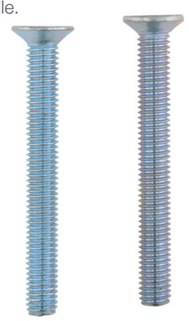

FA-016

Metal spindle sleeve.

FA-017

Spare rubbers for the CH441B and DS78's.

FA-018

New dead fix lever option 55mm (ridgedisers)

FA-019

New dead fix lever option 60mm (ridgedisers)

FA-020

Spindle for Hospitality range.

FA-021

Grub screw for Hospitality range.

FA-022

Anti-Rattle strike plate. Available in radius & square.

CERTIFICATION & STANDARDS

CERTIFICATION & STANDARDS

CERTIFICATION

Certifire

Certifire is an independent third-party certification scheme that assures performance, quality, reliability and traceability of products and systems. Recognised by regulatory authorities worldwide as an international mark of fire safety and one of the most authoritative in the industry.

Consort use the Certifire scheme as its internationally recognised for quality assurance within our industry. We are annually inspected for products that carry the Certifire logo and our products on the market are randomly selected for independent tested to make sure that they continue to meet the requirements and maintain the levels of certification achieved originally.

Certification documentation for Consort's products is readily available on our website or on request.

CE Marking

From July 2013 it became mandatory for many construction products which are covered by a harmonised EN standard to be CE marked before they could be put on the market. It is the manufacturers declaration that their product meets the minimum requirements of a harmonized technical specification.

CE marking shows compliance with the latest UK Construction Products Regulations for hardware used on fire, smoke & escape doors. This indicates that the product has been through third party performance and fire tested, where applicable, and that the product is produced in an environment which has passed production control systems.

UKCA Marking

The new UKCA (UK Conformity Assessed) marking declares that the product conforms to all applicable U.K. legislative requirements and that appropriate conformity assessment procedures have been successfully completed. The marking is now used because the UK has left the EU and therefore represents the UK equivalent of the CE marking.

Starting from January 1st 2021 the UKCA marking will replace the CE marking as a requirement for goods entering Great Britain, including England, Scotland and Wales. The UKCA marking will be required on products subject to the U.K. equivalent legislation to all of the EU Directives/Regulations that required CE marking, including the Radio Equipment, EMC and Low Voltage Directives.

Fire Symbol

Product is fire rated, please get in touch to find out specific certifications achieved.

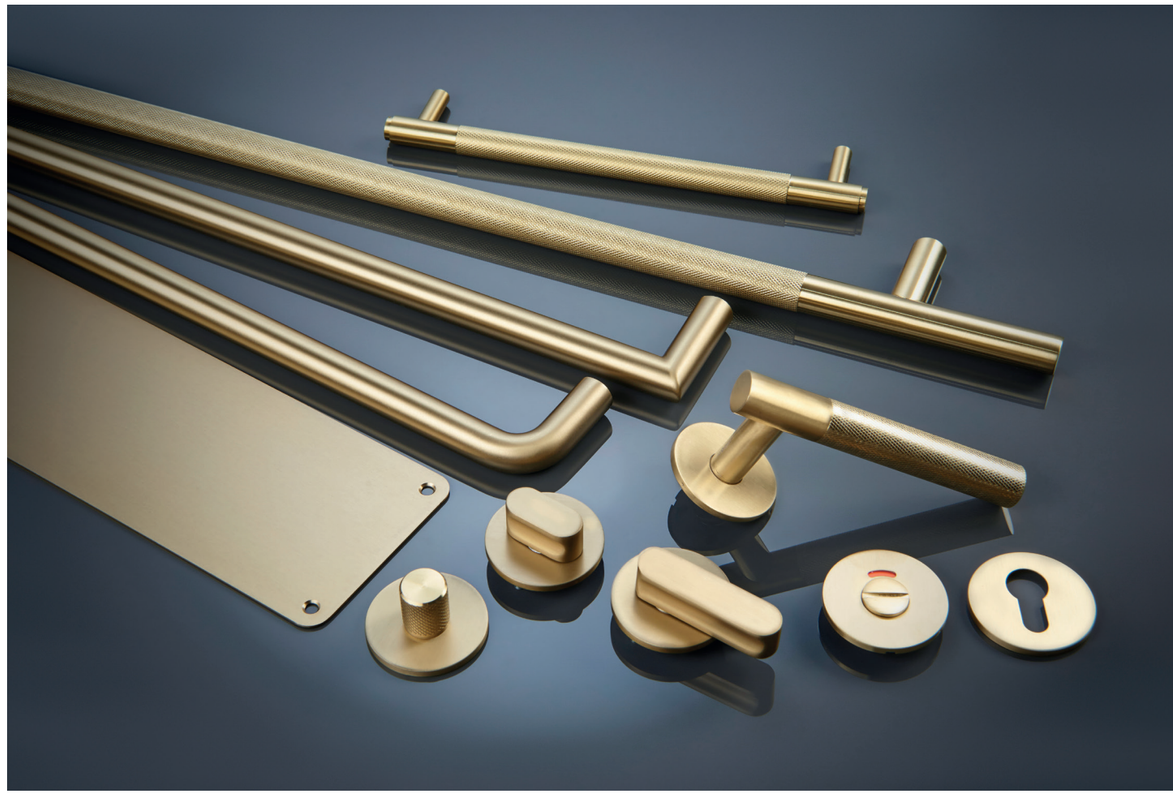

Stainless Steel

Stainless steel is a generic term for a family of corrosion resistant alloy steels containing 10.5% or more chromium and all stainless steels have a high resistance to corrosion. This resistance to attack is due to the naturally occurring chromium-rich oxide film formed on the surface of the steel. Although extremely thin, this invisible, inert film is tightly adherent to the metal and extremely protective in a wide range of corrosive media. The film is rapidly self-repairing in the presence of oxygen, damage by abrasion, cutting or machining.

Stainless Steel Gradings

- **Grade 316** - this is a marine grade stainless steel and used in areas of high corrosion.
- **Grade 304** - this is the most common grade used worldwide and is a medium to high corrosion resistance grade.
- **Grade 201** – this is a low to medium corrosion resistance grade because it has very little nickel and a higher manganese content which makes it less resistant although cheaper due to the low nickel content.

OVERVIEW

British & European

BS EN 1906 is the standard requirements and testing methods covering lever handles and knob furniture according to British/European standards.

BS EN 1634-1 is the standard requirements and testing methods determining the fire resistance of door and shutter assemblies and openable windows according to British/European standards.

BS 8424 is the standard requirements and testing methods covering pull handles according to British standards.

BS 5499/ ISO 7010 is the standard requirements and testing methods covering all safety warning signage according to British standards & global standards.

BS EN 12209 is the standard requirements and testing methods covering locks, latches and locking plates according to British/European standards.

BS EN 12051 is the standard requirements and testing methods covering single point bolts and associated keeps, used to secure, or increase the security of doors and windows according to British/European standards.

BS EN 1935 is the standard requirements and testing methods covering single axis hinges according to British/European standards.

BS EN 1527 is the standard requirements and testing methods covering manual system sliding doors, sliding corner doors, and folding doors of the bi-fold type and multi panel folding doors but excluding doors and panels according to British/European standards.

BS EN 1154 is the standard requirements and testing methods covering controlled door closing devices according to British/European standards.

BS EN 1158 is the standard requirements and testing methods covering both separately mounted devices and mechanisms incorporated in door closers according to British/European standards.

BS 476 is the standard requirements and testing methods covering fire tests for elements of structure and materials according to British standards.

BS EN 1303 is the standard requirements and testing methods covering cylinders for locks according to British/European standards.

BS EN 1125 is the standard requirements and testing methods covering panic exit devices operated by a horizontal bar according to British/European standards.

BS EN 179 is the standard requirements and testing methods covering panic exit devices operated by a lever handle or push pad according to British/European standards.

BS8300 is the standardised design of an accessible and inclusive built environment, to meet the needs of disabled people as well as create an accessible and inclusive environment for them. This is in place to ensure everybody has access to enter, use, and exit a built environment open to the public equally.

American

ANSI/BHMA 156.3 this standard establishes requirements for exit devices and trim, automatic and self-latching flush bolts, removable mullions, coordinators, and carry-open bars. Performance criteria include cycle, operational, strength, material evaluation, and finish tests. According to American National Standards Institute (ANSI) & Builders Hardware Manufactures Association (BHMA).

ANSI/BHMA 156.1 this standard establishes requirements for butts & hinges. Cycle tests, lateral and vertical wear tests, friction tests, strength tests, finish tests, and material and dimensional requirements are included. According to American National Standards Institute (ANSI) & Builders Hardware Manufacturers Association (BHMA).

UL10C is the standard for positive pressure fire tests of door assemblies, these methods of fire tests are applicable to swinging door assemblies, including door frames with lights and panels, of various materials and types of construction for use in wall openings to retard the passage of fire.

BS EN 1906 Lever handles & knob furniture

BS EN 1906 classifies door furniture by using an 8 digit coding system. A similar classification applies to all building hardware product standards so that complementary items of hardware can be specified to, for instance, a common level of corrosion resistance, category of use, etc. Each digit refers to a particular feature of the product measured against the standards performance requirements.

Digit 1 – Category of use – four grades identified.

- Grade 1: medium frequency of use with a high incentive to exercise care and a small chance of misuse, e.g. internal residential doors;
- Grade 2: medium frequency of use by people with some incentive to exercise care but where there is some chance of misuse, e.g. internal office doors;
- Grade 3: high frequency of use by public or others with little incentive to exercise care and with a high chance of misuse, e.g. public office doors;
- Grade 4: high frequency of use on doors which are subject to frequent violent use, e.g. football stadiums, oil rigs, barracks, public toilets, etc.

Digit 2 - Durability – two grades identified.

- Grade 6: medium use - 100 000 cycles
- Grade 7: high use - 200 000 cycles

Digit 3 – Test door mass No classification.

Digit 4 – Fire resistance - four grades are identified.

- Grade 0: no performance determined.
- Grade A: for use on smoke door assemblies.
- Grade B: for use on smoke control and fire resistance door assemblies.
- Grade C: for use on smoke control and fire resistance door assemblies with requirement for special core in the handle/knob.

Digit 5 – Safety - two grades identified.

- Grade 0: normal use
- Grade 1: safety application - example handles must have high strength handle-to-plate and plate-to-door fixing such that they would withstand a person grabbing to prevent falling.

Digit 6 – Corrosion resistance - five grades are identified according to EN 1670.

- Grade 0: no defined corrosion resistance.
- Grade 1: mild resistance - minimum requirement for internal use.
- Grade 2: moderate resistance.
- Grade 3: high resistance - minimum requirement for external use.
- Grade 4: very high resistance - recommended for use in exposed marine atmospheres or very polluted industrial environments.
- Grade 5: exceptionally high corrosion resistance recommended for use in exceptionally severe conditions where long-term protection of the product is required.

Digit 7 – Security - five grades are identified.

- Grade 0: not approved for use on burglary resistant doors.
- Grade 1: mild burglary resistance.
- Grade 2: moderate burglary resistance.
- Grade 3: high burglary resistance.
- Grade 4: extra high burglary resistance

Note: The main requirements include resistance to drilling, close fitting plates or escutcheons to help protect the lock and support the cylinder.

Digit 8 – Type of operation - three operation types are identified.

- Type A: spring assisted furniture
- Type B: spring loaded furniture
- Type U: unsprung furniture

BS EN 12209 - Locks

BS EN 12209 classifies mechanically operated locks, latches and locking plates using an 11 digit coding system. Each digit refers to a particular feature of the product measured against the standards performance requirements.

Digit 1 – Category of use - three grades are identified.

- Grade 1: low frequency of use with a high incentive to exercise care and a small chance of misuse, e.g. internal residential doors.
- Grade 2: medium frequency of use by people with some incentive to exercise care but where there is some chance of misuse, e.g. internal office doors.
- Grade 3: high frequency of use by public or others with little incentive to exercise care and with a high chance of misuse, e.g. public doors.

Digit 2 - Durability – two grades identified.

Twelve grades are identified with minimum figures for deadbolt and snib operation, and latch bolt operation with and without side load.

Digit 3 – Door mass and closing force

Nine grades are identified with maximum figures for closing force at various door masses. Note: Closing force is from a standing start: i.e. fully extended latch bolt in contact with striking plate at start of test.

Digit 4 – Fire resistance Two grades are identified.

- Grade 0: not approved for use on fire/smoke door assemblies.
- Grade 1: suitable for use on fire/smoke door assemblies tested to BS EN 1634-1 etc.

Note: A grade 1 classification means only that the lock has been designed for use on fire/smoke control doors; the actual fire performance achieved (e.g. fire integrity of 30 minutes on a partially glazed timber door etc.) will be contained in a separate fire test report.

Digit 5 – Safety (N/A)

- Grade 0: normal use
- Grade 1: safety application - example handles must have high strength handle-to-plate and plate-to-door fixing such that they would withstand a person grabbing to prevent falling.

Digit 6 – Corrosion resistance

Eight grades are identified neutral salt-spray with and without temperature resistance.

Digit 7 – Security

Seven grades are identified with minimum figures relating to physical attack, with or without drilling.

Digit 8 – Field of door application

Fifteen grades are identified for differing applications - hinged or sliding doors with rim or mortice locks with either keyless egress from inside or key locking from both sides. The grading determines which application is appropriate. In addition, there is a requirement that lock/latch should not be removable from outside or, for grades K to R, from inside using “standard” tools. Grades H and P require support for the lock case when installed.

Digit 9 – Type of key operation and locking

Nine grades are identified for differing types of key operation. The grading determines how the lock is assessed for deadlocking. There is a maximum key torque operating requirement of 1.5Nm and a minimum key strength requirement of 2.5Nm.

Digit 10 – Type of spindle operation - five grades are identified.

- Grade 0: lock without follower.
- Grade 1: lock with sprung lever or knob.
- Grade 2: lock with light unsprung lever.
- Grade 3: lock with heavy unsprung lever.
- Grade 4: lock with manufacturer’s own specification furniture.

Digit 11 – Key identification

Nine grades are identified relating to the number of differs and levers.

- Grade 0 relates to a latch with no locking action.

BS EN 1935 Single axis hinges

BS EN 1935 classifies hinges by using an 8 digit coding system. A similar classification applies to all building hardware product standards so that complementary items of hardware can be specified to, for instance, a common level of corrosion resistance, category of use, etc. Each digit refers to a particular feature of the product measured against the standards performance requirements.

Digit 1 – Category of use - four grades are identified.

- Grade 1: light duty
- Grade 2: medium duty
- Grade 3: heavy duty
- Grade 4: severe duty

Digit 2 – Durability - three grades are identified for single-axis hinges: European Standard.

- Grade 3: 10,000 test cycles, for light duty hinges on windows only
- Grade 4: 25,000 test cycles, for light duty hinges on windows and doors
- Grade 7: 200,000 test cycles, for medium, heavy, and severe duty hinges on doors only

Digit 3 – Door mass and closing force.

- Eight door mass grades related to single-axis hinges are identified in the European Standard as shown below:

Test Door Mass Grade	Door Mass
0	10kg
1	20kg
2	40kg
3	60kg
4	80kg
5	100kg
6	120kg
7	160kg

Digit 4 – Fire resistance Two grades are identified for single-axis hinges.

- Grade 0: not approved for use on fire/smoke door assemblies.
- Grade 1: suitable for use on fire/smoke door assemblies subject to satisfactory assessment of the contribution of the single-axis hinge to the fire resistance of the specified fire/smoke door assemblies. Such assessment is beyond the scope of this European standard (see EN 1634-1).

Digit 5 – Safety

- Single-axis hinges are required to satisfy the essential requirements of safety in use. Therefore, only one grade is identified.

Digit 6 – Corrosion resistance - five grades of corrosion resistance are identified in accordance with EN 1670

- Grade 0: no defined corrosion resistance
- Grade 1: mild resistance
- Grade 2: moderate resistance
- Grade 3: high resistance
- Grade 4: very high resistance

Digit 7 – Security - two grades are identified for single-axis hinges.

- Grade 0: not suitable for burglar-resistant door assemblies.
- Grade 1: suitable for applications requiring a degree of security.

Digit 8 – Hinge Grade – fourteen standards.

Hinge Grade	Usage	Test Cycles	Door Mass
1	Window	10,000	10kg
2	Window	10,000	20kg
3	Window/Door	25,000	20kg
4	Door	200,000	20kg
5	Window	10,000	40kg
6	Window/Door	25,000	40kg
7	Door	200,000	40kg
8	Window	10,000	60kg
9	Window/Door	25,000	60kg
10	Door	200,000	60kg
11	Door	200,000	80kg
12	Door	200,000	100kg
13	Door	200,000	120kg
14	Door	200,000	160kg

BS EN 1154 – Door closers.

BS EN 1154 classifies door closers by using an 6 digit coding system. A similar classification applies to all building hardware product standards so that complementary items of hardware can be specified to, for instance, a common level of corrosion resistance, category of use, etc. Each digit refers to a particular feature of the product measured against the standards performance requirements.

Digit 1 – Category of use – two grades identified.

For all internal and external doors for use by the public, and others, with little incentive to take care, i.e. where there is some chance of misuse of the door.

- Grade 3: For closing doors from at least 105° open
- Grade 4: For closing doors from 180° open

Note 1: Grade 4 classification assumes standard installation according to the manufacturer's instructions.

Note 2: For applications subject to extremes of abuse, or for particular limitations of opening angle, door closers incorporating a backcheck function or provision of a separate doorstop should be considered.

Digit 2 – Number of test cycles

Only one test duration is identified for door closers manufactured to this standard:

- Grade 8: 500 000 test cycles

Digit 3 – Test door mass/size

Seven test door mass grades and related door closer power sizes are identified according to table 1 of this standard. Where a door closer provides a range of power sizes both the minimum and the maximum sizes shall be identified.

Close Power Size	Width of Door (mm)	Max Mass od Door (kg)
1	750	20
2	850	40
3	950	60
4	1100	80
5	1250	100
6	1400	120
7	1600	160

Digit 4 – Fire behaviour

Two grades of fire behaviour are identified for door closing devices manufactured to this standard:

Grade 0: Not suitable for use on fire/smoke door assemblies

Grade 1: Suitable for use on fire/smoke door assemblies, subject to satisfactory assessment of the contribution of the door closer to the fire resistance of specified fire/smoke assemblies. Such assessment is outside the scope of this European Standard (see EN 1634-1).

Digit 5 – Safety

All door closers are required to satisfy the Essential Requirement of safety in use. Therefore only Grade 1 is identified.

Digit 6 – Corrosion resistance

Five grades of corrosion resistance are identified according to EN 1670.

- Grade 0: No defined corrosion resistance
- Grade 1: Mild resistance
- Grade 2: Moderate resistance
- Grade 3: High resistance
- Grade 4: Very high resistance

BS EN 1125 – Panic Hardware

BS EN 1125 classifies panic hardware by using a 10-digit coding system. A similar classification applies to all building hardware product standards so that complementary items of hardware can be specified to. For instance, a common level of corrosion resistance, category of use, etc. Each digit refers to a particular feature of the product measured against the standard's performance requirements and test methods.

Experience relating to escape from buildings and general safety have made it desirable that doors at final exits in public buildings, places of entertainment, shops, etc should be fitted with panic devices operated by a horizontal bar. The emphasis for products covered by this standard is on safe exit rather than security.

Digit 1 – Category of use - one category is identified.

- Grade 3 states: high frequency of use by public and others with little incentive to exercise care.

Digit 2 – Number of test cycles - two categories of durability are identified.

- Grade 6: 100 000 cycles
- Grade 7: 200 000 cycles

Digit 3 – Test door mass - three categories of test door mass are identified.

- Grade 5: up to 100 kg
- Grade 6: up to 200 kg
- Grade 7: over 200 kg

Digit 4 – Fire resistance - three categories of fire door resistance are identified.

- Grade 0: Not approved for use on fire/smoke door assemblies.
- Grade A: Suitable for use on smoke door assemblies, subject to satisfactory assessment of the contribution of the panic/emergency device to the smoke resistance of specified smoke door assemblies
- Grade B: Suitable for use on fire/smoke door assemblies, subject to satisfactory assessment of the contribution of the panic/emergency device to the fire resistance of specified fire/smoke door assemblies.

Digit 5 – Safety

All panic and emergency devices have a critical safety function therefore only the top Grade – 1 – is identified.

Digit 6 – Corrosion resistance - two grades of corrosion resistance are identified according to EN 1670:

- Grade 3: high resistance (96 salt spray hours)
- Grade 4: very high resistance (240 salt spray hours)

Digit 7 – Security - one category of security is identified.

- Grade 2: 1000 N panic devices are primarily for the operation of a door from the inside. Safety considerations will always be given priority over security.

Digit 8 – Projection of device - two grades are identified relating to the projection of the device from the door face:

- Grade 1: projection up to 150 mm (large projection)
- Grade 2: projection up to 100 mm (standard projection)

Digit 9 – Type of device - two categories are identified for each standard.

- Type A: panic device with push bar operation
- Type B: panic device with touch bar operation

Digit 10 – Field of application

- A: Outward opening – Single & double exit doors; active & inactive leaf
- B: Outward opening – Single exit door only
- C: Outward opening – Double exit door; inactive door

UK | UAE | South Africa | Qatar | KSA | India |
Philippines | USA | Pakistan | Hong Kong

www.consort-hw.com

CONSORT
ARCHITECTURAL HARDWARE